

7.1 Monitoring Locations

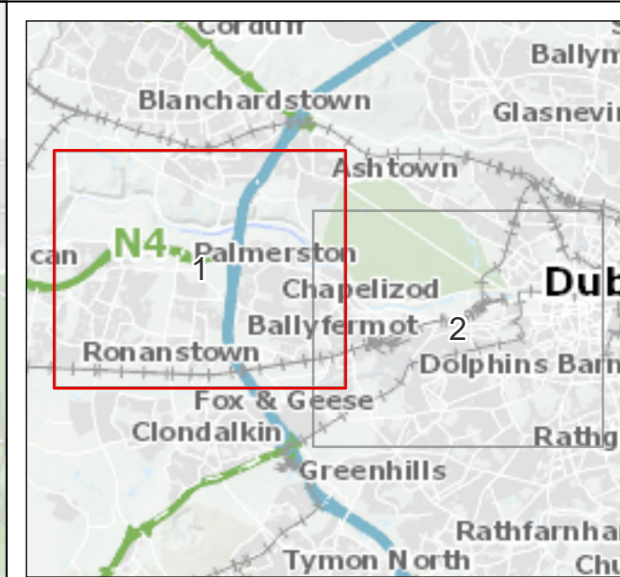

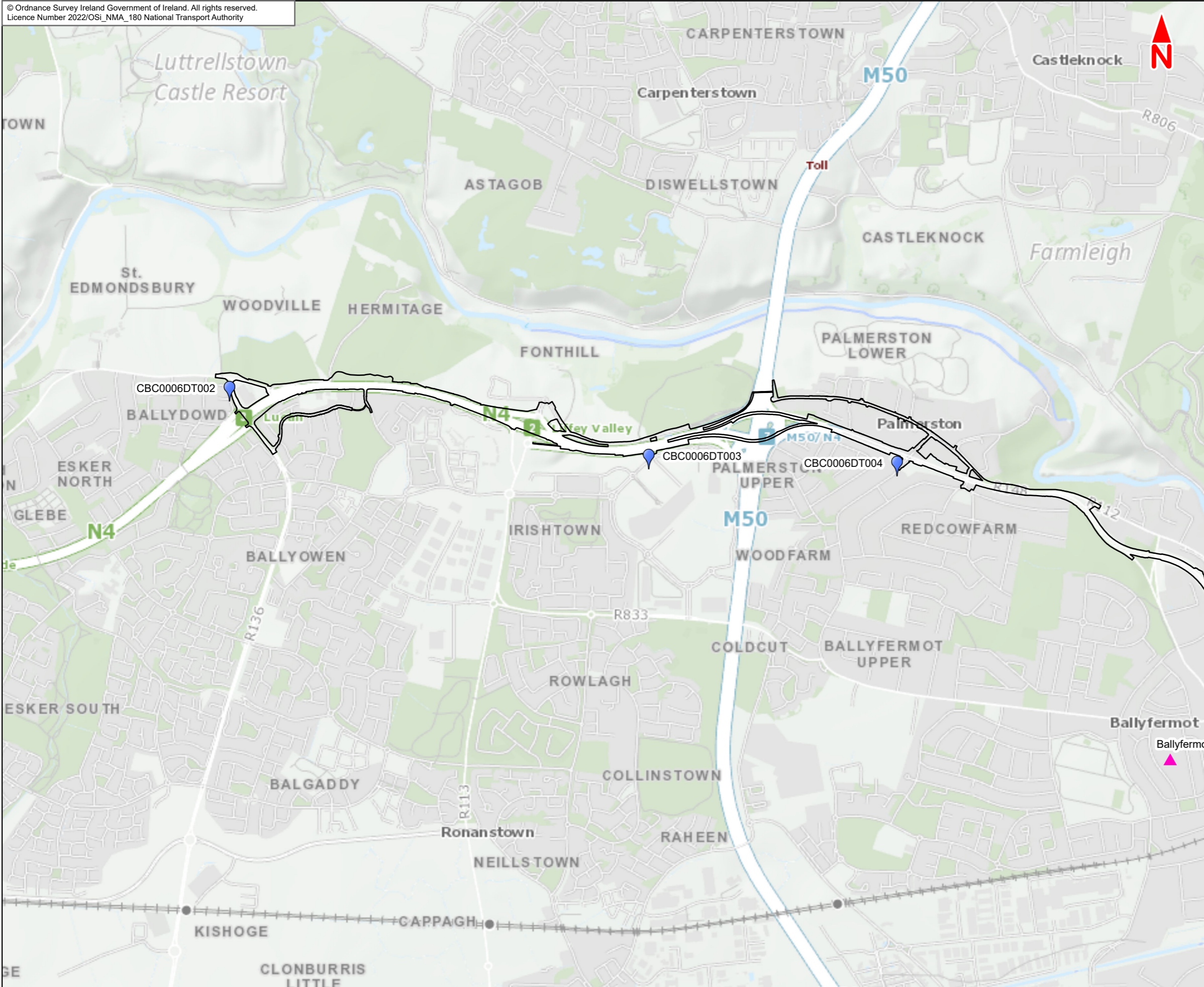

- Legend :**
- Lucan to City Centre Core Bus Corridor Scheme
 - Diffusion Tube
 - EPA Current Monitoring Site

This drawing is not to be used in whole or in part other than for the intended purpose and project as defined on this drawing. Contains Irish Public Sector Data licensed under a Creative Commons Attribution 4.0 International (CCBY4.0) licence

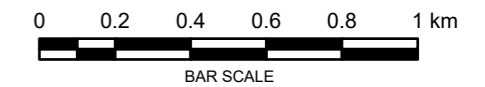

Disclaimer

a. © National Transport Authority (NTA) 2022. This drawing is confidential and the copyright in it is owned by NTA. This drawing must not be either loaned, copied or otherwise reproduced in whole or in part or used for any purpose without the prior permission of NTA.

b. This drawing is to be used for the design element identified in the titleblock. Other information shown is to be considered indicative only. The drawing is to be read in conjunction with all other relevant design drawings.

c. O.S. data used for plans are printed under © Ordnance Survey Ireland Government of Ireland. All rights reserved. Licence Number 2022/OSI_NMA_180 National Transport Authority. All elevations are in metres and relate to OSI Geoid Model (OSGM15) Mean Head. All Co-ordinates are in Irish Transverse Mercator Grid (ITM) as defined by OSI active local GPS station.

d. Information concerning the position of apparatus shown on this drawing is based on drawings supplied by the utility owners and/or the utility works contractor, whilst every care has been taken in the preparation of this drawing, positions should be taken as approximate and are intended for general guidance only and no representation is made by the NTA as to the accuracy, completeness, sufficiency or otherwise of this drawing and the position of the apparatus. The information contained herein does not purport to be comprehensive or final as the apparatus is subject to being altered and/or superceded. Recipients should not rely on this information. Any liabilities are hereby expressly disclaimed.

e. The information contained herein has been provided by the NTA but does not purport to be comprehensive or final. Recipients should not rely on the information. Neither the NTA nor any of its directors, officers, employees, agents, stakeholders or advisers make any representation or warranty as to, or accept any liability or responsibility in relation to, the adequacy, accuracy, reasonableness or completeness of the information provided as part of this document or any matter on which the information is based (including but not limited to loss or damage arising as a result of reliance by recipients on the information or any part of it. Any liabilities are hereby expressly disclaimed.

Rev	Date	Drn	Chk'd	App'd	Description
M01	Jun 2022	LF	SW	DK	ISSUE FOR PHASE 4 : PLANNING

 Údarás Náisiúnta Iompair National Transport Authority		Consultant 							
Date	14/06/2022	Scale @ A3	1:20 000	Drawn	LF	Checked	SW	Approved	DK
Project Code	BCIDE	Originator Code	JAC	QMS Code					

Programme Title BUSCONNECTS DUBLIN CORE BUS CORRIDORS INFRASTRUCTURE WORKS			
Drawing Title Lucan to City Centre Core Bus Corridor Scheme Figure 7.1 Monitoring Locations			
Drawing File Name	BCIDE-JAC-ENV_AQ-0006_XX_00-DR-GG-0101	Sheet Number	1 of 2
Status	A	Rev	M01



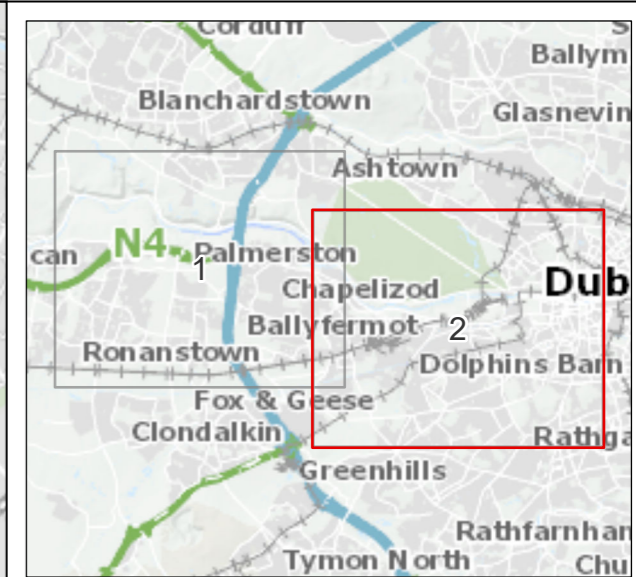
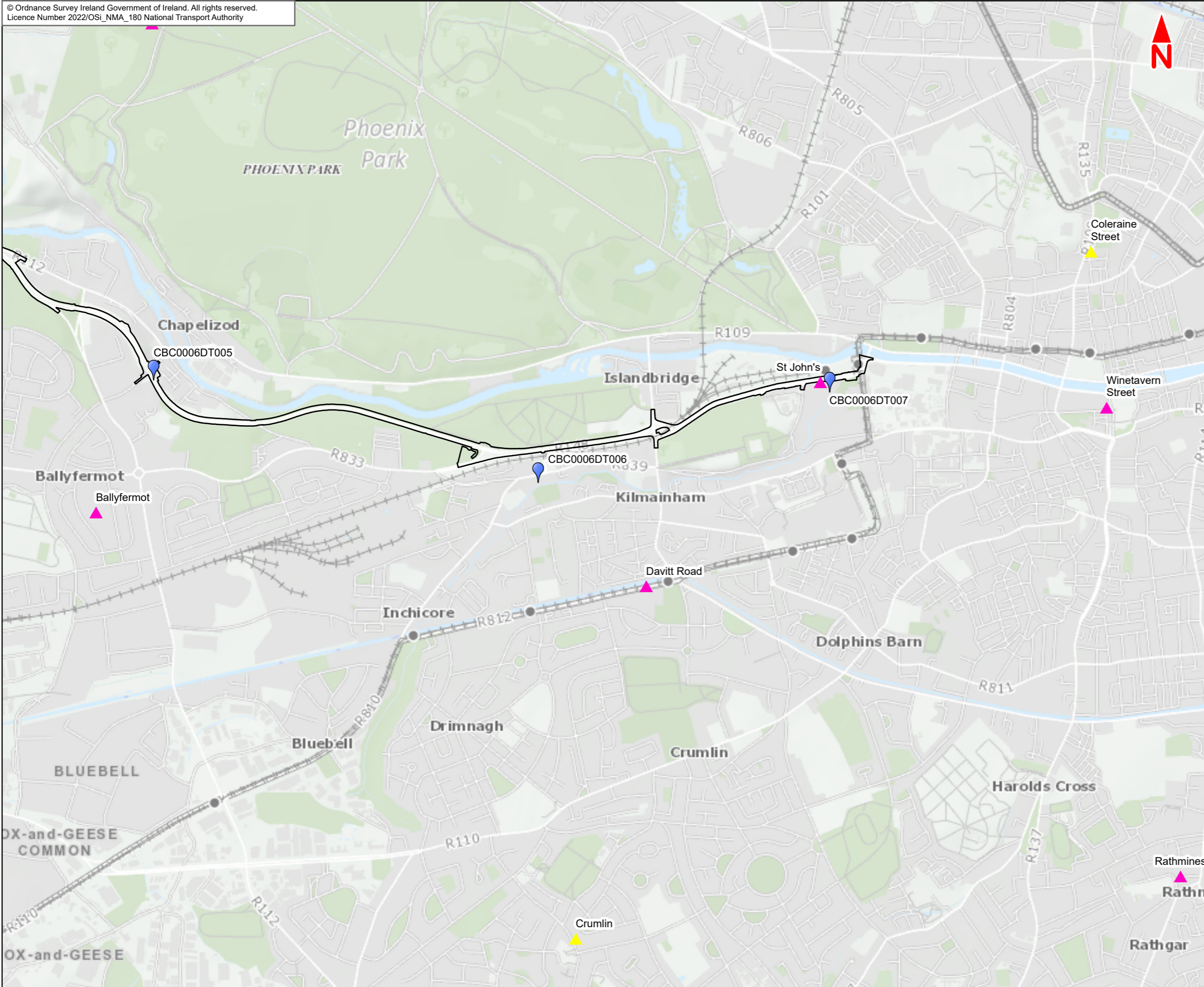

- Legend :**
- Lucan to City Centre Core Bus Corridor Scheme
 - Diffusion Tube
 - EPA Current Monitoring Site
 - EPA Past Monitoring Site

This drawing is not to be used in whole or in part other than for the intended purpose and project as defined on this drawing. Contains Irish Public Sector Data licensed under a Creative Commons Attribution 4.0 International (CCBY4.0) licence

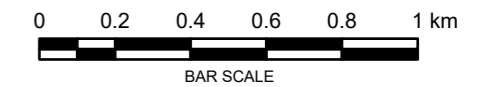

Disclaimer
a. © National Transport Authority (NTA) 2022. This drawing is confidential and the copyright in it is owned by NTA. This drawing must not be either loaned, copied or otherwise reproduced in whole or in part or used for any purpose without the prior permission of NTA.
b. This drawing is to be used for the design element identified in the title block. Other information shown is to be considered indicative only. The drawing is to be read in conjunction with all other relevant design drawings.
c. O.S. data used for plans are printed under © Ordnance Survey Ireland Government of Ireland. All rights reserved. Licence Number 2022/OSI_NMA_180 National Transport Authority. All elevations are in metres and relate to OSI Geoid Model (OSGM15) Mean Head. All Co-ordinates are in Irish

Transverse Mercator Grid (ITM) as defined by OSI active local GPS station.
d. Information concerning the position of apparatus shown on this drawing is based on drawings supplied by the utility owners and/or the utility works contractor, whilst every care has been taken in the preparation of this drawing, positions should be taken as approximate and are intended for general guidance only and no representation is made by the NTA as to the accuracy, completeness, sufficiency or otherwise of this drawing and the position of the apparatus. The information contained herein does not purport to be comprehensive or final as the apparatus is subject to being altered and/or superceded. Recipients should not rely on this information. Any liabilities are hereby expressly disclaimed.

e. The information contained herein has been provided by the NTA but does not purport to be comprehensive or final. Recipients should not rely on the information. Neither the NTA nor any of its directors, officers, employees, agents, stakeholders or advisers make any representation or warranty as to, or accept any liability or responsibility in relation to, the adequacy, accuracy, reasonableness or completeness of the information provided as part of this document or any matter on which the information is based (including but not limited to loss or damage arising as a result of reliance by recipients on the information or any part of it. Any liabilities are hereby expressly disclaimed.



Rev	Date	Drn	Chk'd	App'd	Description
M01	Jun 2022	LF	SW	DK	ISSUE FOR PHASE 4 : PLANNING

Client
NTA
Udarás Náisiúnta Iompair
National Transport Authority

Date: 14/06/2022
Scale @ A3: 1:20 000

Project Code: BCIDE
Originator Code: JAC

Consultant
JACOBS ARUP SYSTRA

Drawn: LF
Checked: SW
Approved: DK

QMS Code

Programme Title BUSCONNECTS DUBLIN CORE BUS CORRIDORS INFRASTRUCTURE WORKS			
Drawing Title Lucan to City Centre Core Bus Corridor Scheme Figure 7.1 Monitoring Locations			
Drawing File Name BCIDE-JAC-ENV_AQ-0006_XX_00-DR-GG-0102	Sheet Number 2 of 2	Status A	Rev M01

7.2 Air Quality Zones



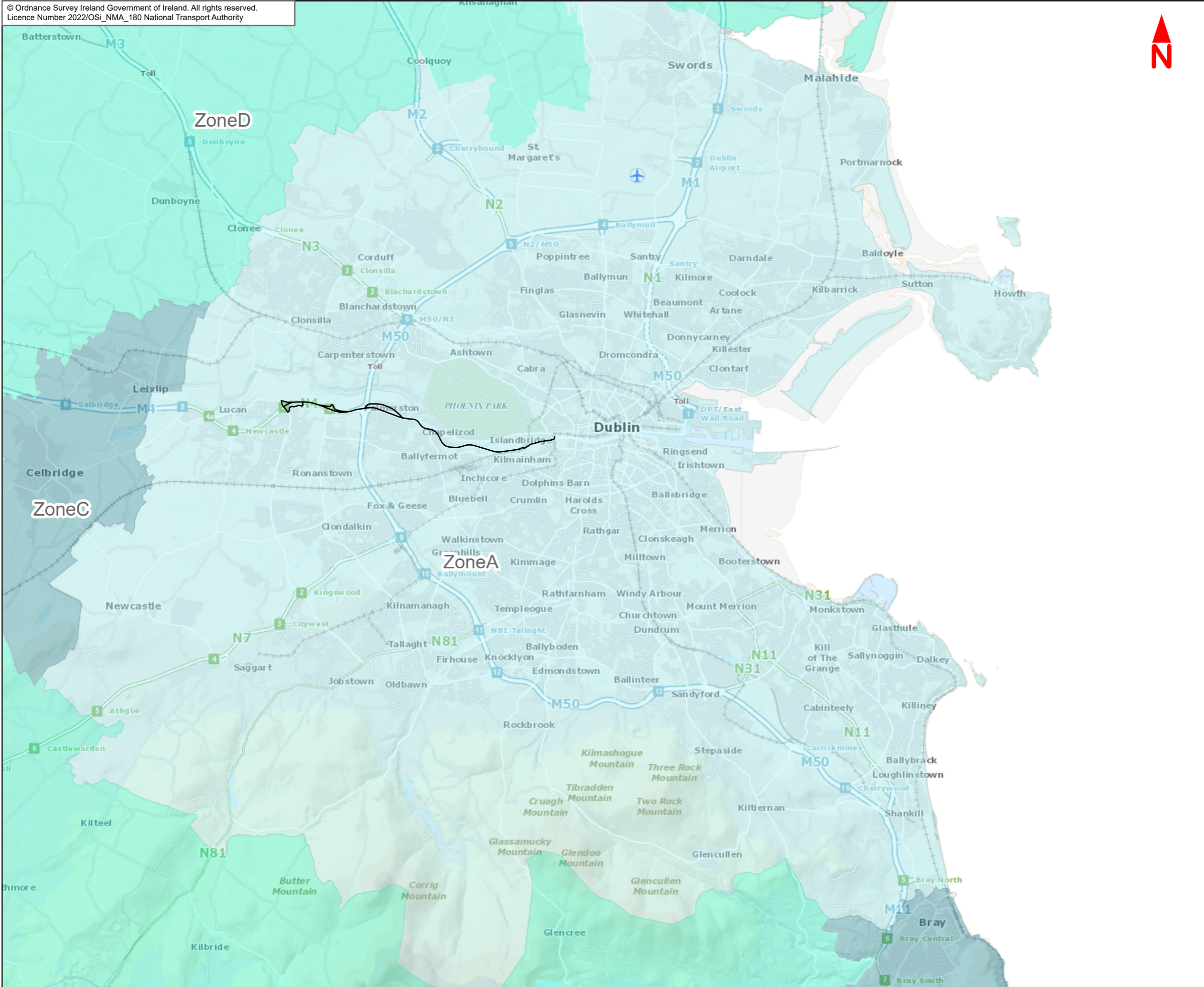

- Legend :**
- Lucan to City Centre Core Bus Corridor Scheme
 - Zone A - Dublin Conurbation
 - Zone C - Other Cities and Large Towns
 - Zone D - Rural Ireland

This drawing is not to be used in whole or in part other than for the intended purpose and project as defined on this drawing. Contains Irish Public Sector Data licensed under a Creative Commons Attribution 4.0 International (CCBY4.0) licence



Disclaimer
 a. © National Transport Authority (NTA) 2022. This drawing is confidential and the copyright in it is owned by NTA. This drawing must not be either loaned, copied or otherwise reproduced in whole or in part or used for any purpose without the prior permission of NTA.
 b. This drawing is to be used for the design element identified in the titleblock. Other information shown is to be considered indicative only. The drawing is to be read in conjunction with all other relevant design drawings.
 c. O.S. data used for plans are printed under © Ordnance Survey Ireland Government of Ireland. All rights reserved. Licence Number 2022/OSI_NMA_180 National Transport Authority. All elevations are in metres and relate to OSI Geoid Model (OSGM15) Mean Head. All Co-ordinates are in Irish Transverse Mercator Grid (ITM) as defined by OSI active local GPS station.
 d. Information concerning the position of apparatus shown on this drawing is based on drawings supplied by the utility owners and/or the utility works contractor, whilst every care has been taken in the preparation of this drawing, positions should be taken as approximate and are intended for general guidance only and no representation is made by the NTA as to the accuracy, completeness, sufficiency or otherwise of this drawing and the position of the apparatus. The information contained herein does not purport to be comprehensive or final as the apparatus is subject to being altered and/or superseded. Recipients should not rely on this information. Any liabilities are hereby expressly disclaimed.
 e. The information contained herein has been provided by the NTA but does not purport to be comprehensive or final. Recipients should not rely on the information. Neither the NTA nor any of its directors, officers, employees, agents, stakeholders or advisers make any representation or warranty as to, or accept any liability or responsibility in relation to, the adequacy, accuracy, reasonableness or completeness of the information provided as part of this document or any matter on which the information is based (including but not limited to loss or damage arising as a result of reliance by recipients on the information or any part of it. Any liabilities are hereby expressly disclaimed.

Project Ireland 2040
 Building Ireland's Future

Rev	Date	Drn	Chk'd	App'd	Description
M01	Jun 2022	LF	SW	DK	ISSUE FOR PHASE 4 : PLANNING

Client

 Udarás Náisiúnta Iompair
 National Transport Authority

Consultant

 Drawn LF
 Checked SW
 Approved DK

Programme Title BUSCONNECTS DUBLIN			
CORE BUS CORRIDORS INFRASTRUCTURE WORKS			
Drawing Title Lucan to City Centre Core Bus Corridor Scheme			
Figure 7.2 Air Quality Zones			
Drawing File Name BCIDE-JAC-ENV_AQ-0006_XX_00-DR-GG-0200	Sheet Number 1 of 1	Status A	Rev M01

7.3

Modelled Annual Mean NO₂
Impacts (µg/m³) due to Lucan to
City Centre Core Bus Corridor
Scheme (2028)

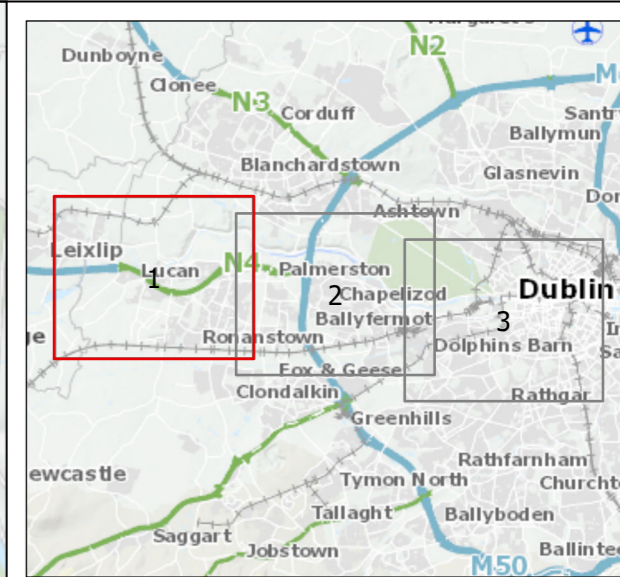
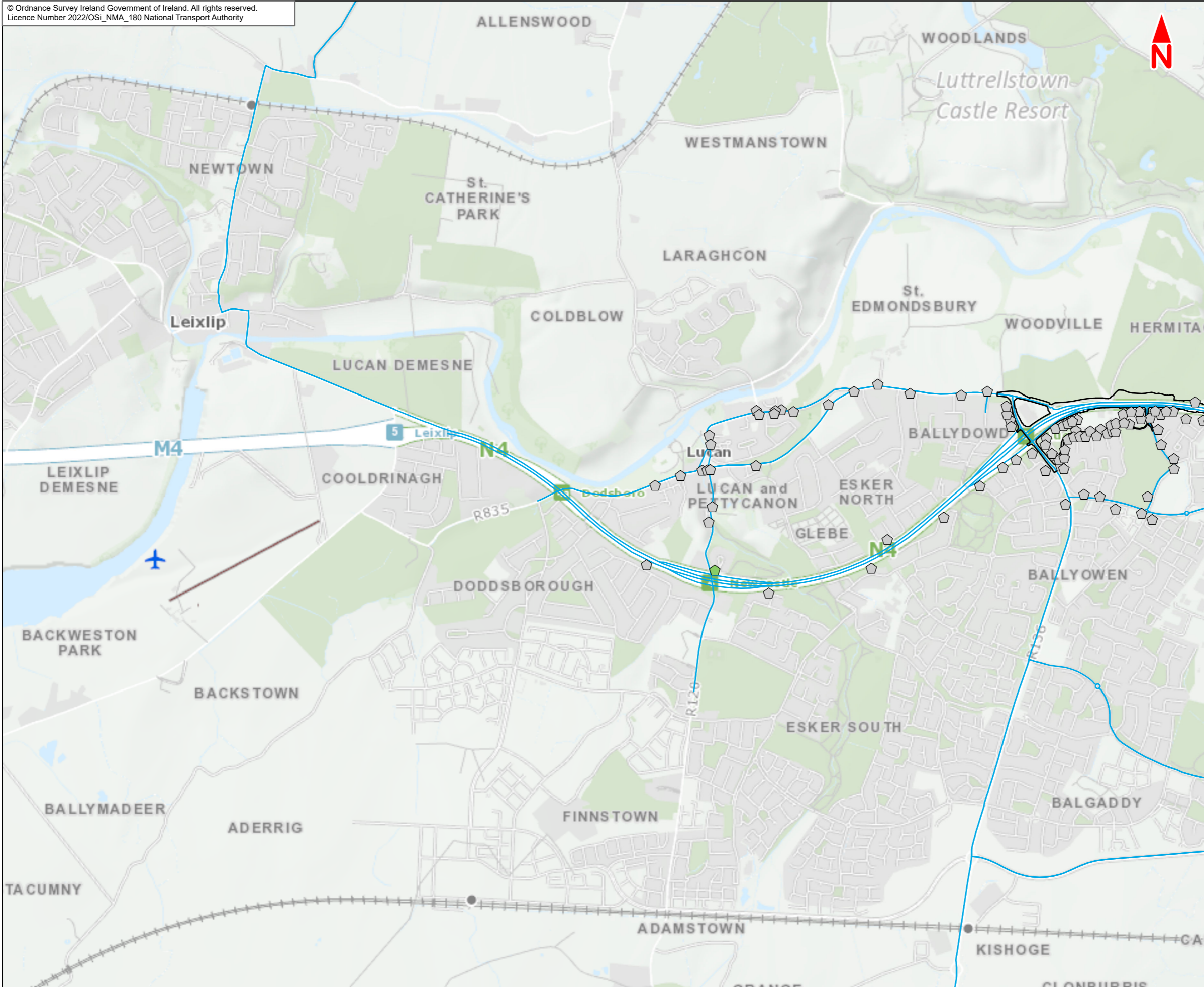

Legend :

- Lucan to City Centre Core Bus Corridor Scheme
- Modelled Road Network

Significance of the modelled change in the annual mean NO₂ concentration due to Lucan to City Centre Core Bus Corridor Scheme (2028)

- Negligible
- Slight Adverse
- Moderate Adverse
- Substantial Adverse
- Slight Beneficial
- Moderate Beneficial
- Substantial Beneficial

NO₂ Annual Mean Limit Value: 40 µg/m³

This drawing is not to be used in whole or in part other than for the intended purpose and project as defined on this drawing. Contains Irish Public Sector Data licensed under a Creative Commons Attribution 4.0 International (CCBY4.0) licence

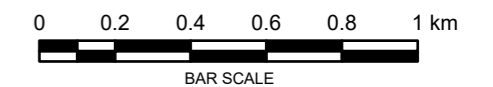

Disclaimer
a. © National Transport Authority (NTA) 2022. This drawing is confidential and the copyright in it is owned by NTA. This drawing may not be either loaned, copied or otherwise reproduced in whole or in part or used for any purpose without the prior permission of NTA.
b. This drawing is to be used for the design element identified in the titleblock. Other information shown is to be considered indicative only. The drawing is to be read in conjunction with all other relevant design drawings.
c. O.S. data used for plans are printed under © Ordnance Survey Ireland Government of Ireland. All rights reserved. Licence Number 2022/OSI_NMA_180 National Transport Authority. All elevations are in metres and relate to OSI Geoid Model (OSGM15) Mean Head. All Co-ordinates are in Irish

Transverse Mercator Grid (ITM) as defined by OSI active local GPS station.
d. Information concerning the position of apparatus shown on this drawing is based on drawings supplied by the utility owners and/or the utility works contractor, whilst every care has been taken in the preparation of this drawing, positions should be taken as approximate and are intended for general guidance only and no representation is made by the NTA as to the accuracy, completeness, sufficiency or otherwise of this drawing and the position of the apparatus. The information contained herein does not purport to be comprehensive or final as the apparatus is subject to being altered and/or superseded. Recipients should not rely on this information. Any liabilities are hereby expressly disclaimed.

e. The information contained herein has been provided by the NTA but does not purport to be comprehensive or final. Recipients should not rely on the information. Neither the NTA nor any of its directors, officers, employees, agents, stakeholders or advisers make any representation or warranty as to, or accept any liability or responsibility in relation to, the adequacy, accuracy, reasonableness or completeness of the information provided as part of this document or any matter on which the information is based (including but not limited to loss or damage arising as a result of reliance by recipients on the information or any part of it. Any liabilities are hereby expressly disclaimed.



Rev	Date	Drn	Chk'd	App'd	Description
M01	Jun 2022	LF	SW	DK	ISSUE FOR PHASE 4 : PLANNING

Client NTA Udarás Náisiúnta Iompair National Transport Authority		Consultant JACOBS ARUP SYSTRA		
Date 14/06/2022	Scale @ A3 1:20 000	Drawn LF	Checked SW	Approved DK
Project Code BCIDE	Originator Code JAC	QMS Code		

Programme Title BUSCONNECTS DUBLIN CORE BUS CORRIDORS INFRASTRUCTURE WORKS				
Drawing Title Lucan to City Centre Core Bus Corridor Scheme Figure 7.3 Modelled Annual Mean NO ₂ Impacts (µg/m ³) due to Lucan to City Centre Core Bus Corridor Scheme (2028)				
Drawing File Name BCIDE-JAC-ENV_AQ-0006_XX_00-DR-GG-0301	Sheet Number 1 of 3	Status A	Rev M01	

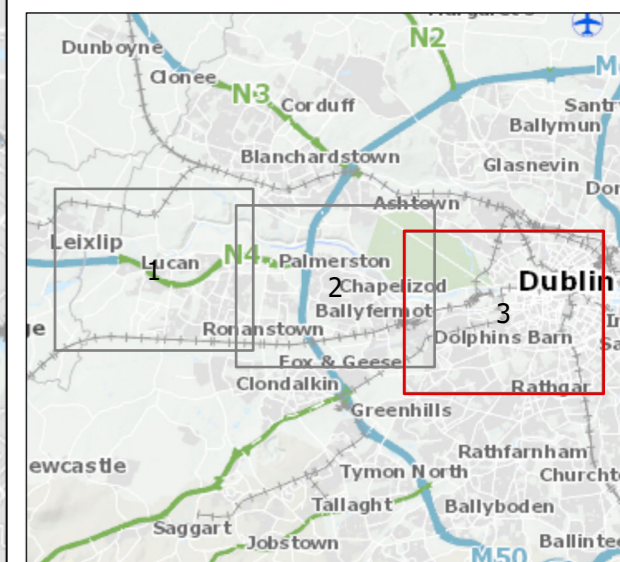
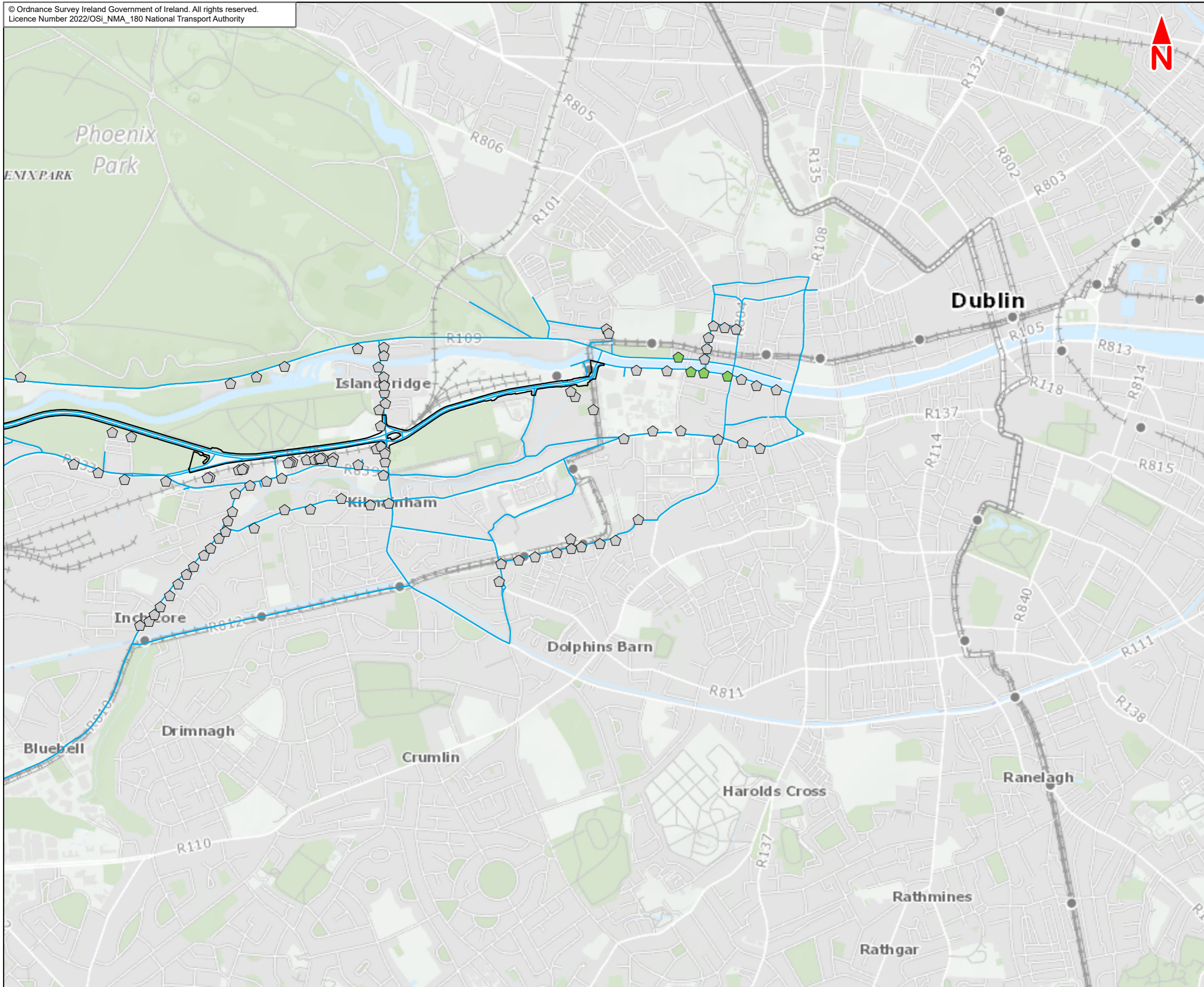

Legend :

- Lucan to City Centre Core Bus Corridor Scheme
- Modelled Road Network

Significance of the modelled change in the annual mean NO₂ concentration due to Lucan to City Centre Core Bus Corridor Scheme (2028)

- Negligible
- Slight Adverse
- Moderate Adverse
- Substantial Adverse
- Slight Beneficial
- Moderate Beneficial
- Substantial Beneficial

NO₂ Annual Mean Limit Value: 40 µg/m³

This drawing is not to be used in whole or in part other than for the intended purpose and project as defined on this drawing. Contains Irish Public Sector Data licensed under a Creative Commons Attribution 4.0 International (CCBY4.0) licence

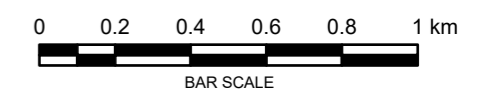

Disclaimer
a. © National Transport Authority (NTA) 2022. This drawing is confidential and the copyright in it is owned by NTA. This drawing must not be either loaned, copied or otherwise reproduced in whole or in part or used for any purpose without the prior permission of NTA.
b. This drawing is to be used for the design element identified in the titleblock. Other information shown is to be considered indicative only. The drawing is to be read in conjunction with all other relevant design drawings.
c. O.S. data used for plans are printed under © Ordnance Survey Ireland Government of Ireland. All rights reserved. Licence Number 2022/OSI_NMA_180 National Transport Authority. All elevations are in metres and relate to OSI Geoid Model (OSGM15) Mean Head. All Co-ordinates are in Irish Transverse Mercator Grid (ITM) as defined by OSI active local GPS station.

d. Information concerning the position of apparatus shown on this drawing is based on drawings supplied by the utility owners and/or the utility works contractor, whilst every care has been taken in the preparation of this drawing, positions should be taken as approximate and are intended for general guidance only and no representation is made by the NTA as to the accuracy, completeness, sufficiency or otherwise of this drawing and the position of the apparatus. The information contained herein does not purport to be comprehensive or final as the apparatus is subject to being altered and/or superceded. Recipients should not rely on this information. Any liabilities are hereby expressly disclaimed.

e. The information contained herein has been provided by the NTA but does not purport to be comprehensive or final. Recipients should not rely on the information. Neither the NTA nor any of its directors, officers, employees, agents, stakeholders or advisers make any representation or warranty as to, or accept any liability or responsibility in relation to, the adequacy, accuracy, reasonableness or completeness of the information provided as part of this document or any matter on which the information is based (including but not limited to loss or damage arising as a result of reliance by recipients on the information or any part of it. Any liabilities are hereby expressly disclaimed.



Rev	Date	Drn	Chk'd	App'd	Description
M01	Jun 2022	LF	SW	DK	ISSUE FOR PHASE 4 : PLANNING

Client
NTA
Udarás Náisiúnta Iompair
National Transport Authority

Consultant
JACOBS
ARUP SYSTRA

Programme Title BUSCONNECTS DUBLIN CORE BUS CORRIDORS INFRASTRUCTURE WORKS				
Drawing Title Lucan to City Centre Core Bus Corridor Scheme Figure 7.3 Modelled Annual Mean NO ₂ Impacts (µg/m ³) due to Clongriffin to City Centre Core Bus Corridor Scheme (2028)				
Drawing File Name BCIDE-JAC-ENV_AQ-0006_XX_00-DR-GG-0303	Sheet Number 3 of 3	Status A	Rev M01	

Date 14/06/2022	Scale @ A3 1:20 000	Drawn LF	Checked SW	Approved DK
Project Code BCIDE	Originator Code JAC	QMS Code		

7.4

Modelled Annual Mean PM₁₀
Impacts ($\mu\text{g}/\text{m}^3$) due to Lucan to
City Centre Core Bus Corridor
Scheme (2028)

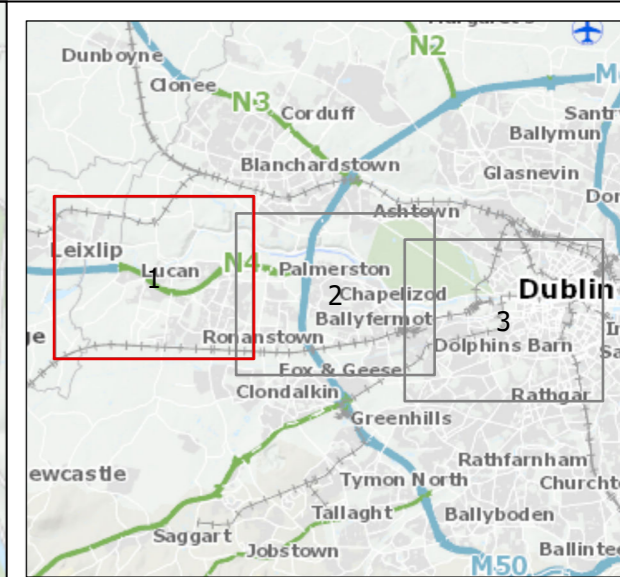
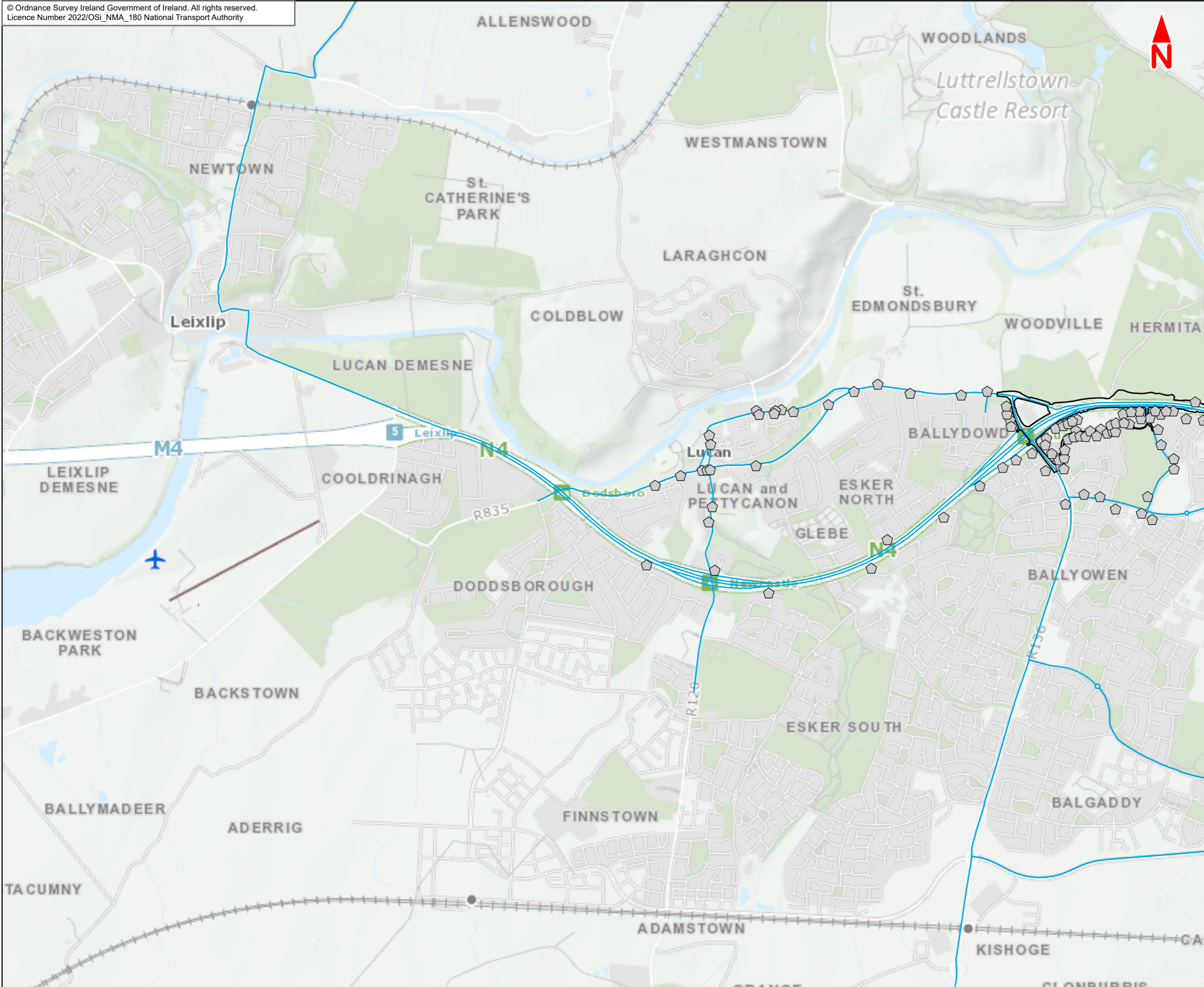

Legend :

- Lucan to City Centre Core Bus Corridor Scheme
- Modelled Road Network

Significance of the modelled change in the annual mean PM₁₀ concentration due to Lucan to City Centre Core Bus Corridor Scheme (2028)

- Negligible
- Slight Adverse
- Moderate Adverse
- Substantial Adverse
- Slight Beneficial
- Moderate Beneficial
- Substantial Beneficial

PM₁₀ Annual Mean Limit Value: 40 µg/m³

This drawing is not to be used in whole or in part other than for the intended purpose and project as defined on this drawing. Contains Irish Public Sector Data licensed under a Creative Commons Attribution 4.0 International (CCBY4.0) licence

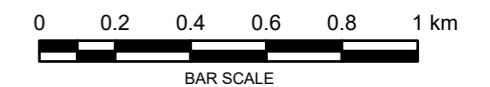

Disclaimer
a. © National Transport Authority (NTA) 2022. This drawing is confidential and the copyright in it is owned by NTA. This drawing may not be either loaned, copied or otherwise reproduced in whole or in part or used for any purpose without the prior permission of NTA.
b. This drawing is to be used for the design element identified in the titleblock. Other information shown is to be considered indicative only. The drawing is to be read in conjunction with all other relevant design drawings.
c. O.S. data used for plans are printed under © Ordnance Survey Ireland Government of Ireland. All rights reserved. Licence Number 2022/OSI_NMA_180 National Transport Authority. All elevations are in metres and relate to OSI Geoid Model (OSGM15) Mean Head. All Co-ordinates are in Irish

Transverse Mercator Grid (ITM) as defined by OSI active local GPS station.
d. Information concerning the position of apparatus shown on this drawing is based on drawings supplied by the utility owners and/or the utility works contractor, whilst every care has been taken in the preparation of this drawing, positions should be taken as approximate and are intended for general guidance only and no representation is made by the NTA as to the accuracy, completeness, sufficiency or otherwise of this drawing and the position of the apparatus. The information contained herein does not purport to be comprehensive or final as the apparatus is subject to being altered and/or superceded. Recipients should not rely on this information. Any liabilities are hereby expressly disclaimed.

e. The information contained herein has been provided by the NTA but does not purport to be comprehensive or final. Recipients should not rely on the information. Neither the NTA nor any of its directors, officers, employees, agents, stakeholders or advisers make any representation or warranty as to, or accept any liability or responsibility in relation to, the adequacy, accuracy, reasonableness or completeness of the information provided as part of this document or any matter on which the information is based (including but not limited to loss or damage arising as a result of reliance by recipients on the information or any part of it. Any liabilities are hereby expressly disclaimed.



Rev	Date	Drn	Chk'd	App'd	Description
M01	Jun 2022	LF	SW	DK	ISSUE FOR PHASE 4 : PLANNING

Client NTA Udarás Náisiúnta Iompair National Transport Authority		Consultant JACOBS ARUP SYSTRA		
Date 14/06/2022	Scale @ A3 1:20 000	Drawn LF	Checked SW	Approved DK
Project Code BCIDE	Originator Code JAC	QMS Code		

Programme Title BUSCONNECTS DUBLIN CORE BUS CORRIDORS INFRASTRUCTURE WORKS				
Drawing Title Lucan to City Centre Core Bus Corridor Scheme Figure 7.4 Modelled Annual Mean PM ₁₀ Impacts (µg/m ³) due to Lucan to City Centre Core Bus Corridor Scheme (2028)				
Drawing File Name BCIDE-JAC-ENV_AQ-0006_XX_00-DR-GG-0401	Sheet Number 1 of 3	Status A	Rev M01	

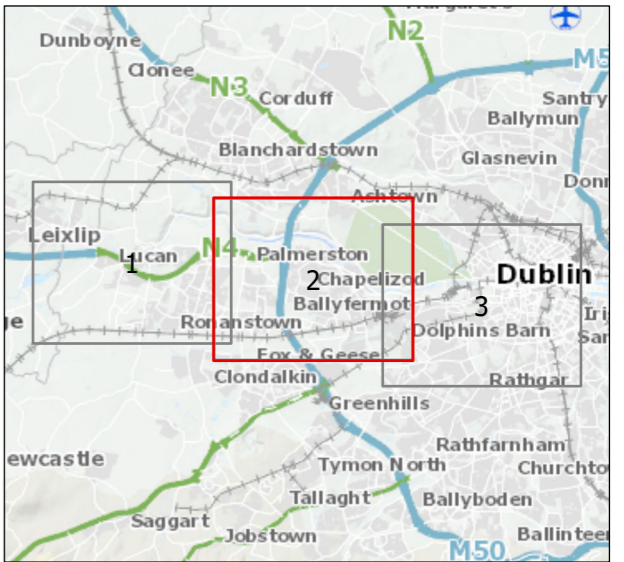
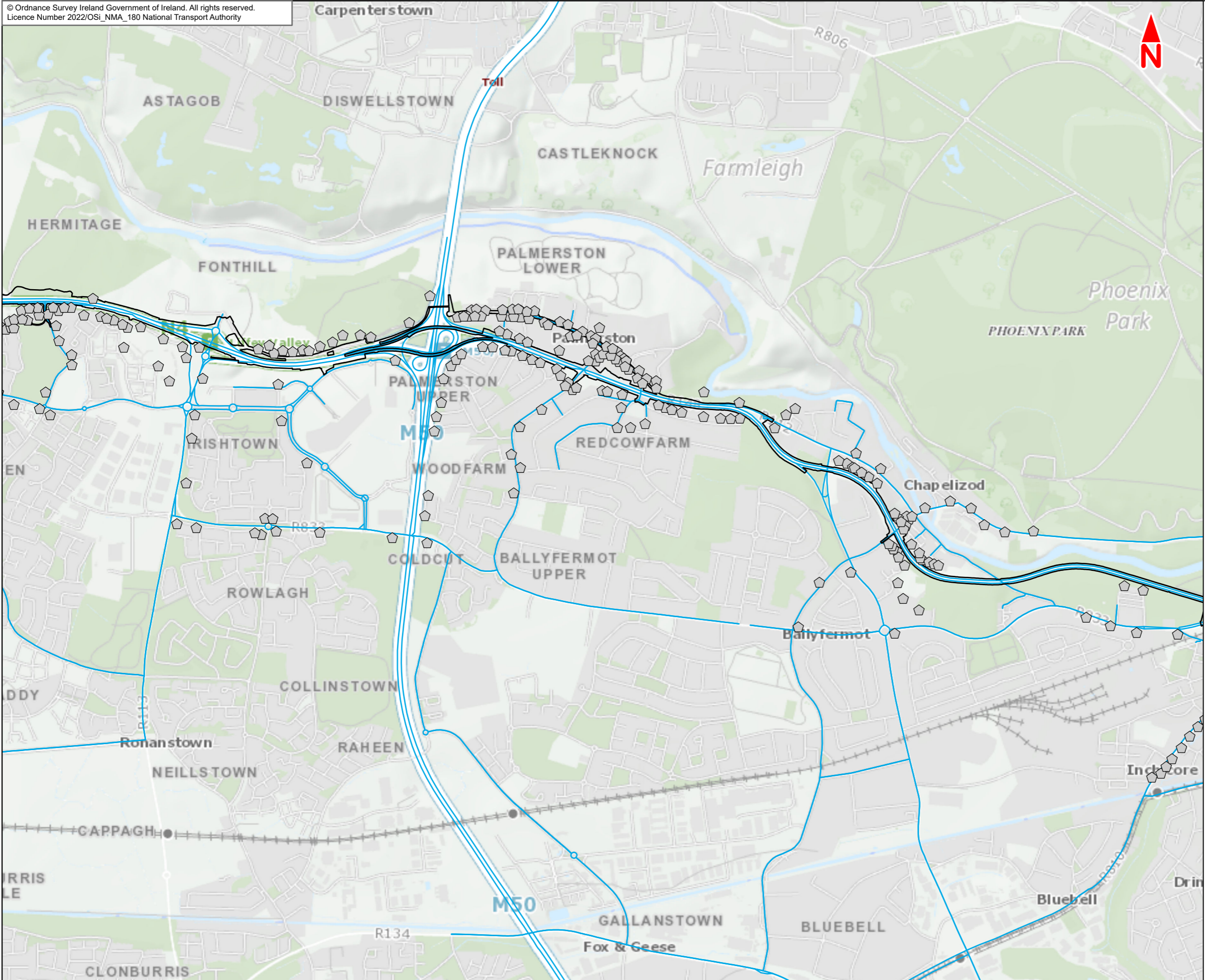

Legend :

- Lucan to City Centre Core Bus Corridor Scheme
- Modelled Road Network

Significance of the modelled change in the annual mean PM₁₀ concentration due to Lucan to City Centre Core Bus Corridor Scheme (2028)

- Negligible
- Slight Adverse
- Moderate Adverse
- Substantial Adverse
- Slight Beneficial
- Moderate Beneficial
- Substantial Beneficial

PM₁₀ Annual Mean Limit Value: 40 µg/m³

This drawing is not to be used in whole or in part other than for the intended purpose and project as defined on this drawing. Contains Irish Public Sector Data licensed under a Creative Commons Attribution 4.0 International (CCBY4.0) licence

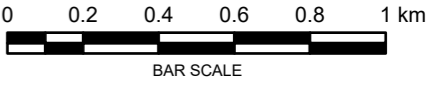

Disclaimer
a. © National Transport Authority (NTA) 2022. This drawing is confidential and the copyright in it is owned by NTA. This drawing must not be either loaned, copied or otherwise reproduced in whole or in part or used for any purpose without the prior permission of NTA.
b. This drawing is to be used for the design element identified in the titleblock. Other information shown is to be considered indicative only. The drawing is to be read in conjunction with all other relevant design drawings.
c. O.S. data used for plans are printed under © Ordnance Survey Ireland Government of Ireland. All rights reserved. Licence Number 2022/OSI_NMA_180 National Transport Authority. All elevations are in metres and relate to OSI Geoid Model (OSGM15) Mean Head. All Co-ordinates are in Irish

Transverse Mercator Grid (ITM) as defined by OSI active local GPS station.
d. Information concerning the position of apparatus shown on this drawing is based on drawings supplied by the utility owners and/or the utility works contractor, whilst every care has been taken in the preparation of this drawing, positions should be taken as approximate and are intended for general guidance only and no representation is made by the NTA as to the accuracy, completeness, sufficiency or otherwise of this drawing and the position of the apparatus. The information contained herein does not purport to be comprehensive or final as the apparatus is subject to being altered and/or superceded. Recipients should not rely on this information. Any liabilities are hereby expressly disclaimed.

e. The information contained herein has been provided by the NTA but does not purport to be comprehensive or final. Recipients should not rely on the information. Neither the NTA nor any of its directors, officers, employees, agents, stakeholders or advisers make any representation or warranty as to, or accept any liability or responsibility in relation to, the adequacy, accuracy, reasonableness or completeness of the information provided as part of this document or any matter on which the information is based (including but not limited to loss or damage arising as a result of reliance by recipients on the information or any part of it. Any liabilities are hereby expressly disclaimed.



Rev	Date	Drn	Chk'd	App'd	Description
M01	Jun 2022	LF	SW	DK	ISSUE FOR PHASE 4 : PLANNING

Client
NTA
Udarás Náisiúnta Iompair
National Transport Authority

Consultant
JACOBS ARUP SYSTRA

Programme Title BUSCONNECTS DUBLIN CORE BUS CORRIDORS INFRASTRUCTURE WORKS				
Drawing Title Lucan to City Centre Core Bus Corridor Scheme Figure 7.4 Modelled Annual Mean PM ₁₀ Impacts (µg/m ³) due to Lucan to City Centre Core Bus Corridor Scheme (2028)				
Drawing File Name BCIDE-JAC-ENV_AQ-0006_XX_00-DR-GG-0402	Sheet Number 2 of 3	Status A	Rev M01	

Date 14/06/2022	Scale @ A3 1:20 000	Drawn LF	Checked SW	Approved DK
Project Code BCIDE	Originator Code JAC	QMS Code		

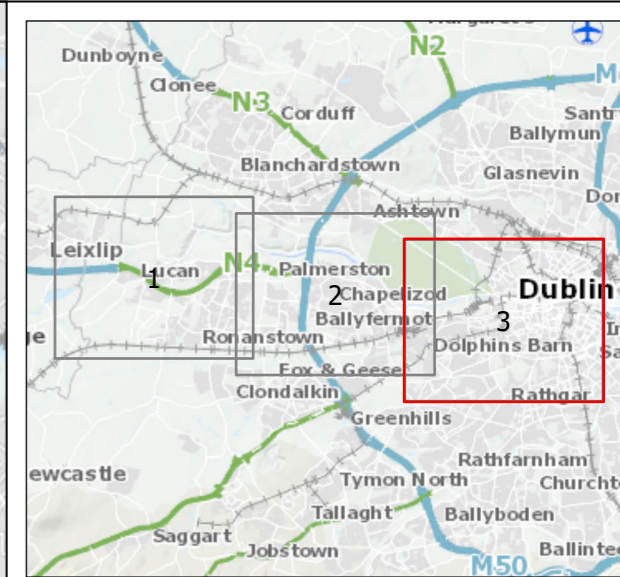
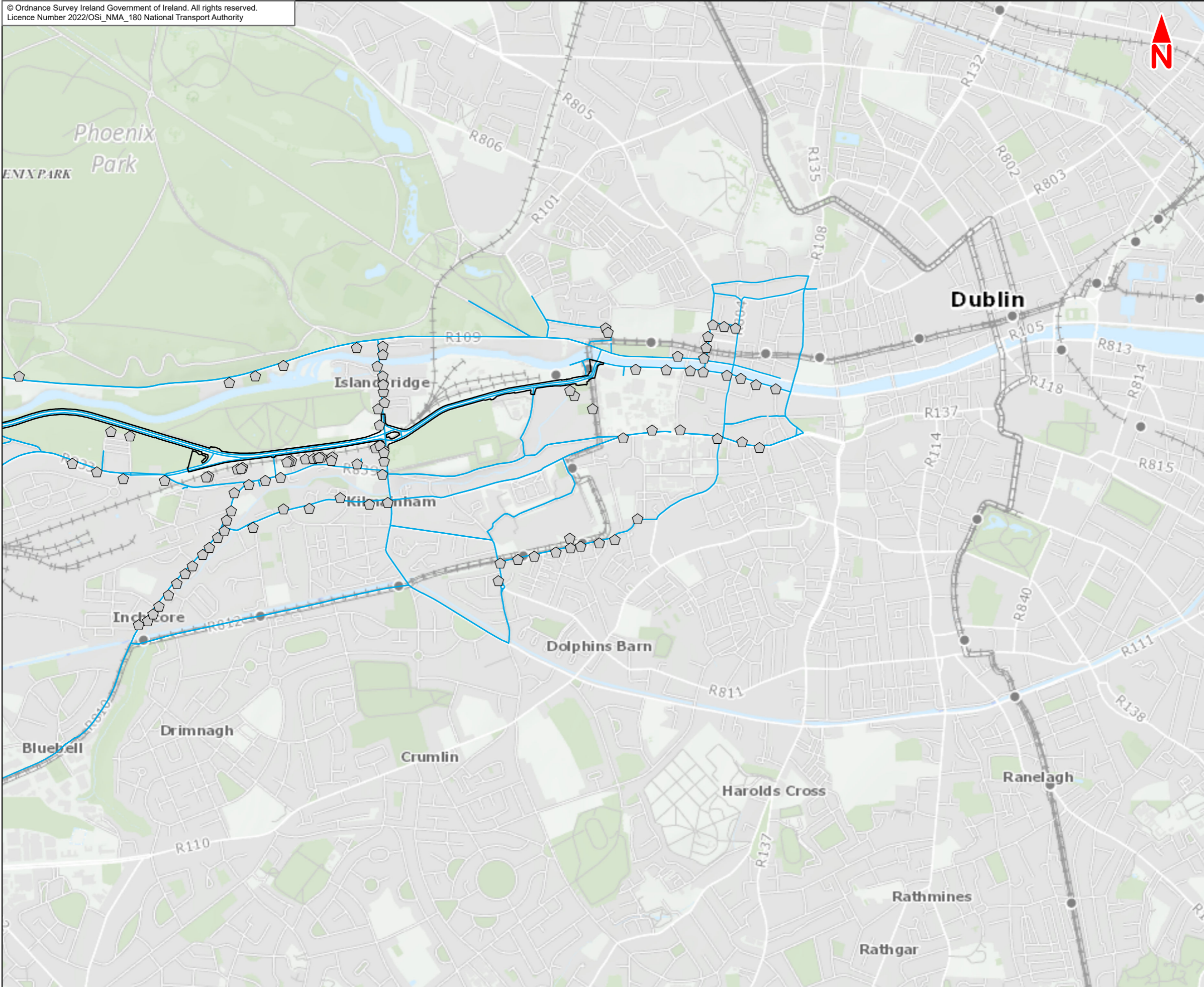

Legend :

- Lucan to City Centre Core Bus Corridor Scheme
- Modelled Road Network

Significance of the modelled change in the annual mean PM₁₀ concentration due to Lucan to City Centre Core Bus Corridor Scheme (2028)

- Negligible
- Slight Adverse
- Moderate Adverse
- Substantial Adverse
- Slight Beneficial
- Moderate Beneficial
- Substantial Beneficial

PM₁₀ Annual Mean Limit Value: 40 µg/m³

This drawing is not to be used in whole or in part other than for the intended purpose and project as defined on this drawing. Contains Irish Public Sector Data licensed under a Creative Commons Attribution 4.0 International (CCBY4.0) licence

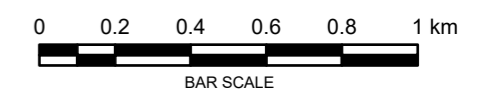

Disclaimer
a. © National Transport Authority (NTA) 2022. This drawing is confidential and the copyright in it is owned by NTA. This drawing must not be either loaned, copied or otherwise reproduced in whole or in part or used for any purpose without the prior permission of NTA.
b. This drawing is to be used for the design element identified in the titleblock. Other information shown is to be considered indicative only. The drawing is to be read in conjunction with all other relevant design drawings.
c. O.S. data used for plans are printed under © Ordnance Survey Ireland Government of Ireland. All rights reserved. Licence Number 2022/OSI_NMA_180 National Transport Authority. All elevations are in metres and relate to OSI Geoid Model (OSGM15) Mean Head. All Co-ordinates are in Irish

Transverse Mercator Grid (ITM) as defined by OSI active local GPS station.
d. Information concerning the position of apparatus shown on this drawing is based on drawings supplied by the utility owners and/or the utility works contractor, whilst every care has been taken in the preparation of this drawing, positions should be taken as approximate and are intended for general guidance only and no representation is made by the NTA as to the accuracy, completeness, sufficiency or otherwise of this drawing and the position of the apparatus. The information contained herein does not purport to be comprehensive or final as the apparatus is subject to being altered and/or superceded. Recipients should not rely on this information. Any liabilities are hereby expressly disclaimed.

e. The information contained herein has been provided by the NTA but does not purport to be comprehensive or final. Recipients should not rely on the information. Neither the NTA nor any of its directors, officers, employees, agents, stakeholders or advisers make any representation or warranty as to, or accept any liability or responsibility in relation to, the adequacy, accuracy, reasonableness or completeness of the information provided as part of this document or any matter on which the information is based (including but not limited to loss or damage arising as a result of reliance by recipients on the information or any part of it. Any liabilities are hereby expressly disclaimed.



Rev	Date	Drn	Chk'd	App'd	Description
M01	Jun 2022	LF	SW	DK	ISSUE FOR PHASE 4 : PLANNING

Client
NTA
Udarás Náisiúnta Iompair
National Transport Authority

Consultant
JACOBS
ARUP SYSTRA

Programme Title BUSCONNECTS DUBLIN CORE BUS CORRIDORS INFRASTRUCTURE WORKS				
Drawing Title Lucan to City Centre Core Bus Corridor Scheme Figure 7.4 Modelled Annual Mean PM ₁₀ Impacts (µg/m ³) due to Lucan to City Centre Core Bus Corridor Scheme (2028)				
Drawing File Name BCIDE-JAC-ENV_AQ-0006_XX_00-DR-GG-0403	Sheet Number 3 of 3	Status A	Rev M01	

Date 14/06/2022	Scale @ A3 1:20 000	Drawn LF	Checked SW	Approved DK
Project Code BCIDE	Originator Code JAC	QMS Code		

7.5

Modelled Annual Mean PM_{2.5}
Impacts ($\mu\text{g}/\text{m}^3$) due to Lucan to
City Centre Core Bus Corridor
Scheme (2028)

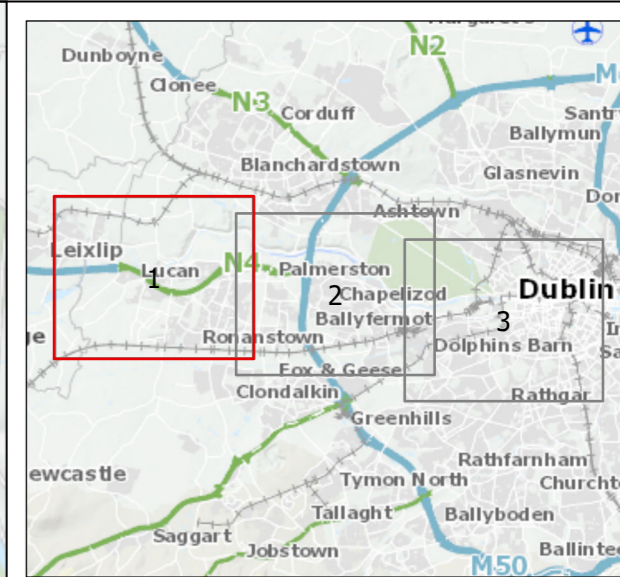
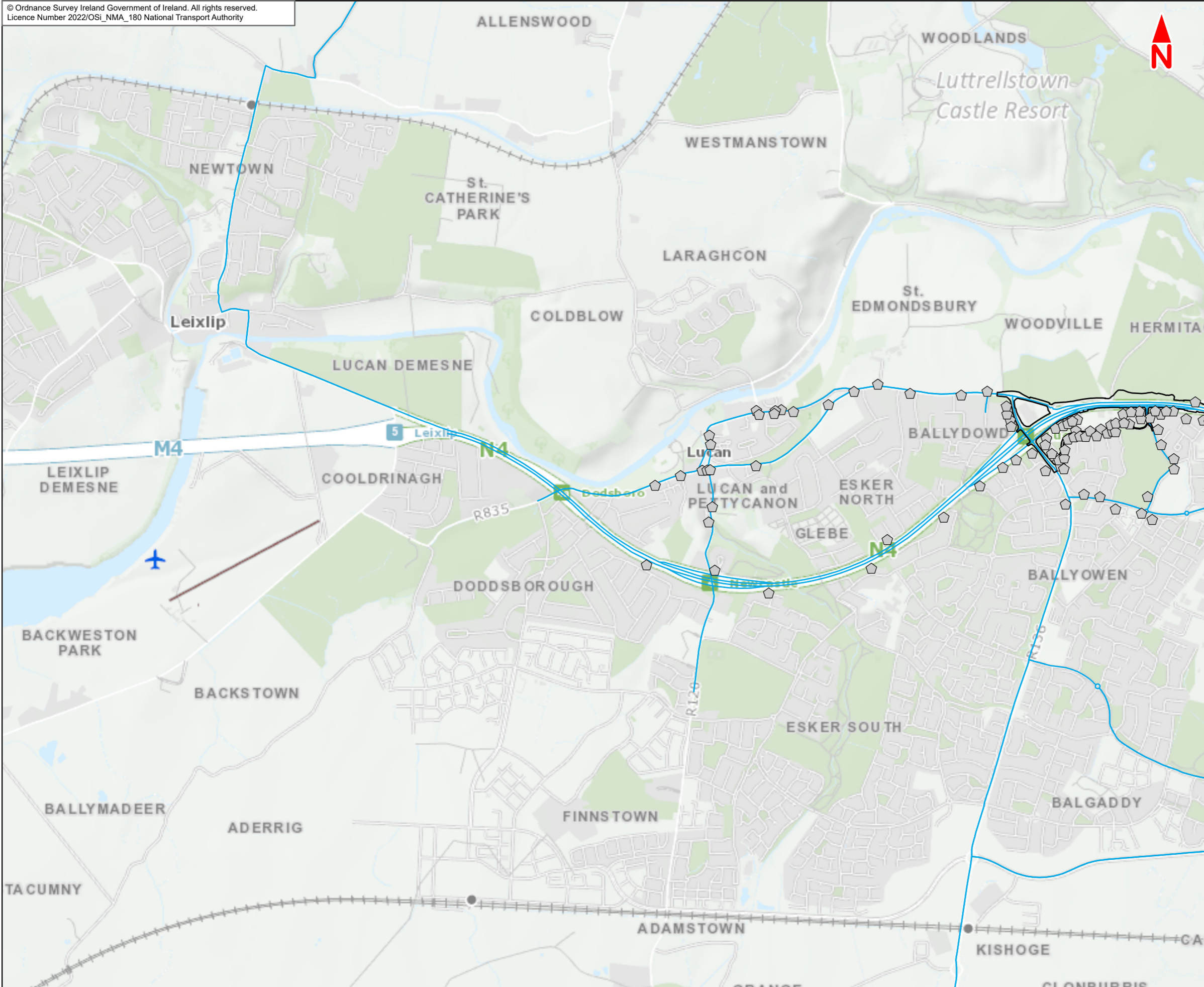

Legend :

- Lucan to City Centre Core Bus Corridor Scheme
- Modelled Road Network

Significance of the modelled change in the annual mean PM_{2.5} concentration due to Lucan to City Centre Core Bus Corridor Scheme (2028)

- ◊ Negligible
- ◊ Slight Adverse
- ◊ Moderate Adverse
- ◊ Substantial Adverse
- ◊ Slight Beneficial
- ◊ Moderate Beneficial
- ◊ Substantial Beneficial

PM_{2.5} Annual Mean Limit Value: 25 µg/m³

This drawing is not to be used in whole or in part other than for the intended purpose and project as defined on this drawing. Contains Irish Public Sector Data licensed under a Creative Commons Attribution 4.0 International (CCBY4.0) licence

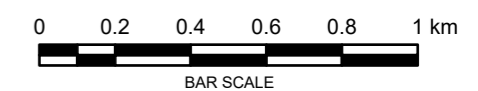

Disclaimer

a. © National Transport Authority (NTA) 2022. This drawing is confidential and the copyright in it is owned by NTA. This drawing must not be either loaned, copied or otherwise reproduced in whole or in part or used for any purpose without the prior permission of NTA.

b. This drawing is to be used for the design element identified in the titleblock. Other information shown is to be considered indicative only. The drawing is to be read in conjunction with all other relevant design drawings.

c. O.S. data used for plans are printed under © Ordnance Survey Ireland Government of Ireland. All rights reserved. Licence Number 2022/OSI_NMA_180 National Transport Authority. All elevations are in metres and relate to OSI Geoid Model (OSGM15) Mean Head. All Co-ordinates are in Irish Transverse Mercator Grid (ITM) as defined by OSI active local grid.

d. Information concerning the position of apparatus shown on this drawing is based on drawings supplied by the utility owners and/or the utility works contractor, whilst every care has been taken in the preparation of this drawing, positions should be taken as approximate and are intended for general guidance only and no representation is made by the NTA as to the accuracy, completeness, sufficiency or otherwise of this drawing and the position of the apparatus. The information contained herein does not purport to be comprehensive or final as the apparatus is subject to being altered and/or superseded. Recipients should not rely on this information. Any liabilities are hereby expressly disclaimed.

e. The information contained herein has been provided by the NTA but does not purport to be comprehensive or final. Recipients should not rely on the information. Neither the NTA nor any of its directors, officers, employees, agents, stakeholders or advisers make any representation or warranty as to, or accept any liability or responsibility in relation to, the adequacy, accuracy, reasonableness or completeness of the information provided as part of this document or any matter on which the information is based (including but not limited to loss or damage arising as a result of reliance by recipients on the information or any part of it. Any liabilities are hereby expressly disclaimed.

Rev	Date	Drn	Chk'd	App'd	Description
M01	Jun 2022	LF	SW	DK	ISSUE FOR PHASE 4 : PLANNING

Client: **NTA**
Udarás Náisiúnta Iompair
National Transport Authority

Consultant: **JACOBS ARUP SYSTRA**

Date: 14/06/2022 | Scale @ A3: 1:20 000

Project Code: BCIDE | Originator Code: JAC

Drawn: LF | Checked: SW | Approved: DK

QMS Code: _____

Programme Title: BUSCONNECTS DUBLIN			
CORE BUS CORRIDORS INFRASTRUCTURE WORKS			
Drawing Title: Lucan to City Centre Core Bus Corridor Scheme			
Figure 7.5 Modelled Annual Mean PM _{2.5} Impacts (µg/m ³) due to Lucan to City Centre Core Bus Corridor Scheme (2028)			
Drawing File Name: BCIDE-JAC-ENV_AQ-0006_XX_00-DR-GG-0501	Sheet Number: 1 of 3	Status: A	Rev: M01

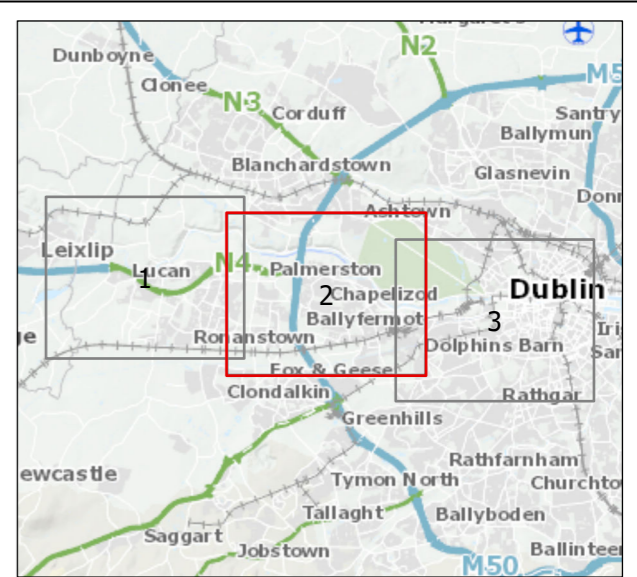
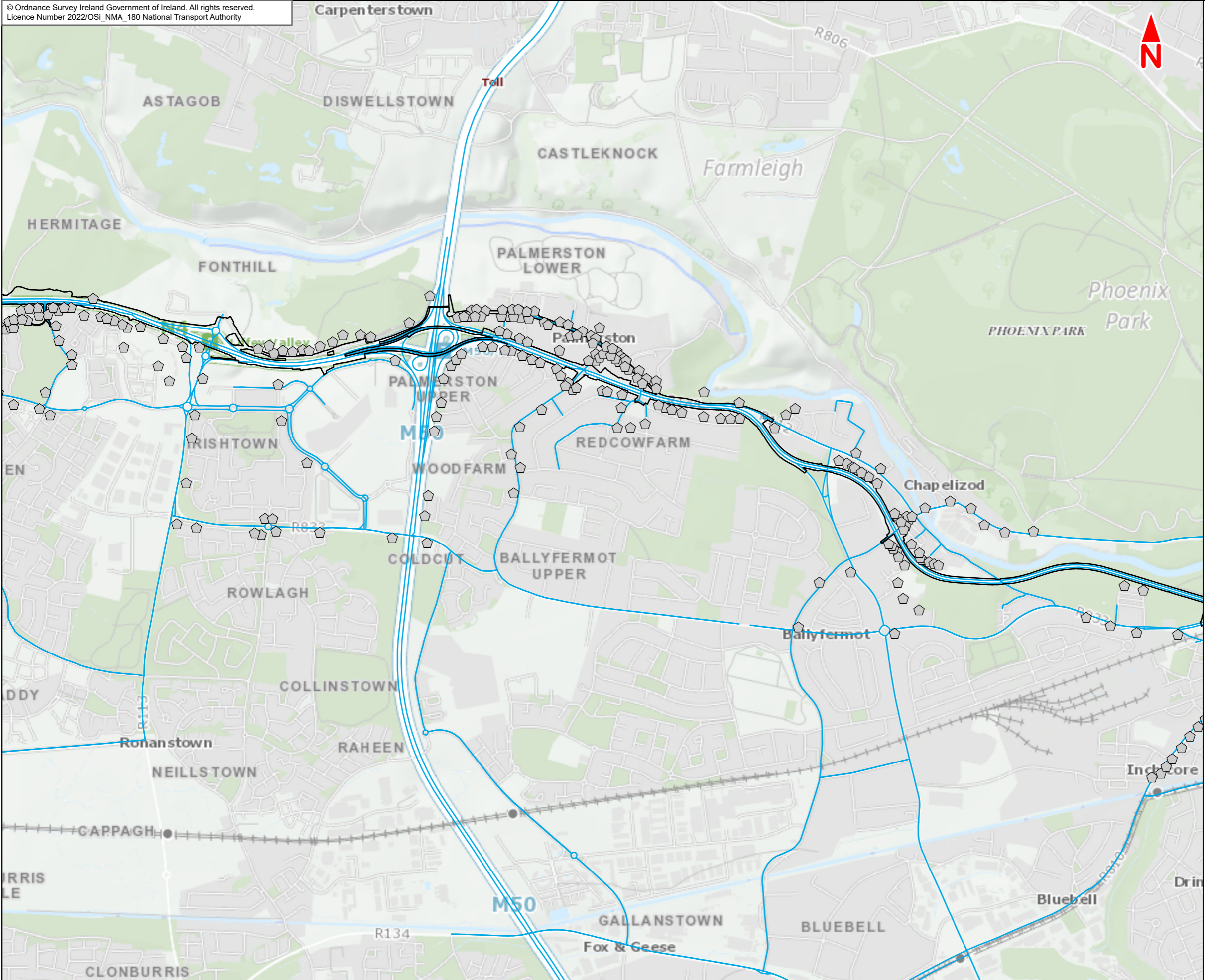

Legend :

- Lucan to City Centre Core Bus Corridor Scheme
- Modelled Road Network

Significance of the modelled change in the annual mean PM_{2.5} concentration due to Lucan to City Centre Core Bus Corridor Scheme (2028)

- Negligible
- Slight Adverse
- Moderate Adverse
- Substantial Adverse
- Slight Beneficial
- Moderate Beneficial
- Substantial Beneficial

PM_{2.5} Annual Mean Limit Value: 25 µg/m³

This drawing is not to be used in whole or in part other than for the intended purpose and project as defined on this drawing. Contains Irish Public Sector Data licensed under a Creative Commons Attribution 4.0 International (CCBY4.0) licence

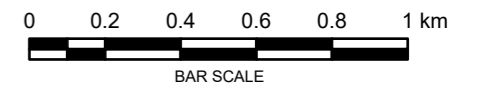

Disclaimer

a. © National Transport Authority (NTA) 2022. This drawing is confidential and the copyright in it is owned by NTA. This drawing must not be either loaned, copied or otherwise reproduced in whole or in part or used for any purpose without the prior permission of NTA.

b. This drawing is to be used for the design element identified in the titleblock. Other information shown is to be considered indicative only. The drawing is to be read in conjunction with all other relevant design drawings.

c. O.S. data used for plans are printed under © Ordnance Survey Ireland Government of Ireland. All rights reserved. Licence Number 2022/OSI_NMA_180 National Transport Authority. All elevations are in metres and relate to OSI Geoid Model (OSGM15) Mean Head. All Co-ordinates are in Irish Transverse Mercator Grid (ITM) as defined by OSI active local GPS station.

d. Information concerning the position of apparatus shown on this drawing is based on drawings supplied by the utility owners and/or the utility works contractor, whilst every care has been taken in the preparation of this drawing, positions should be taken as approximate and are intended for general guidance only and no representation is made by the NTA as to the accuracy, completeness, sufficiency or otherwise of this drawing and the position of the apparatus. The information contained herein does not purport to be comprehensive or final as the apparatus is subject to being altered and/or superceded. Recipients should not rely on this information. Any liabilities are hereby expressly disclaimed.

e. The information contained herein has been provided by the NTA but does not purport to be comprehensive or final. Recipients should not rely on the information. Neither the NTA nor any of its directors, officers, employees, agents, stakeholders or advisers make any representation or warranty as to, or accept any liability or responsibility in relation to, the adequacy, accuracy, reasonableness or completeness of the information provided as part of this document or any matter on which the information is based (including but not limited to loss or damage arising as a result of reliance by recipients on the information or any part of it. Any liabilities are hereby expressly disclaimed.

Rev	Date	Drn	Chk'd	App'd	Description
M01	Jun 2022	LF	SW	DK	ISSUE FOR PHASE 4 : PLANNING

Client

Date: 14/06/2022
Scale @ A3: 1:20 000

Consultant

Drawn: LF
Checked: SW
Approved: DK

Programme Title			
BUSCONNECTS DUBLIN CORE BUS CORRIDORS INFRASTRUCTURE WORKS			
Drawing Title			
Lucan to City Centre Core Bus Corridor Scheme Figure 7.5 Modelled Annual Mean PM _{2.5} Impacts (µg/m ³) due to Lucan to City Centre Core Bus Corridor Scheme (2028)			
Drawing File Name	Sheet Number	Status	Rev
BCIDE-JAC-ENV_AQ-0006_XX_00-DR-GG-0502	2 of 3	A	M01

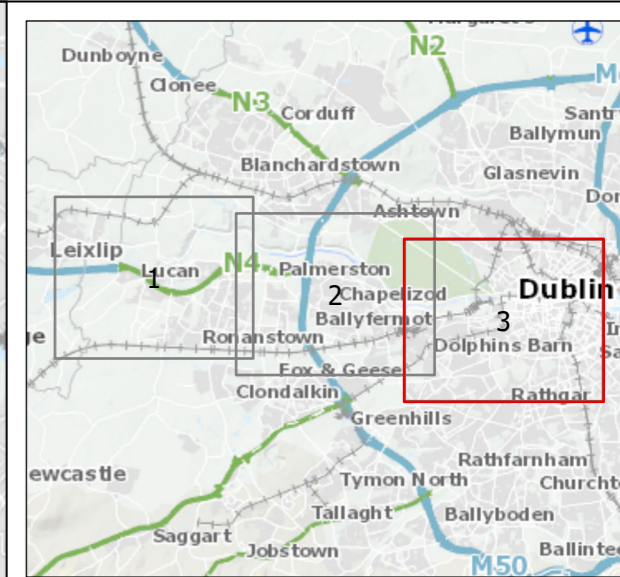
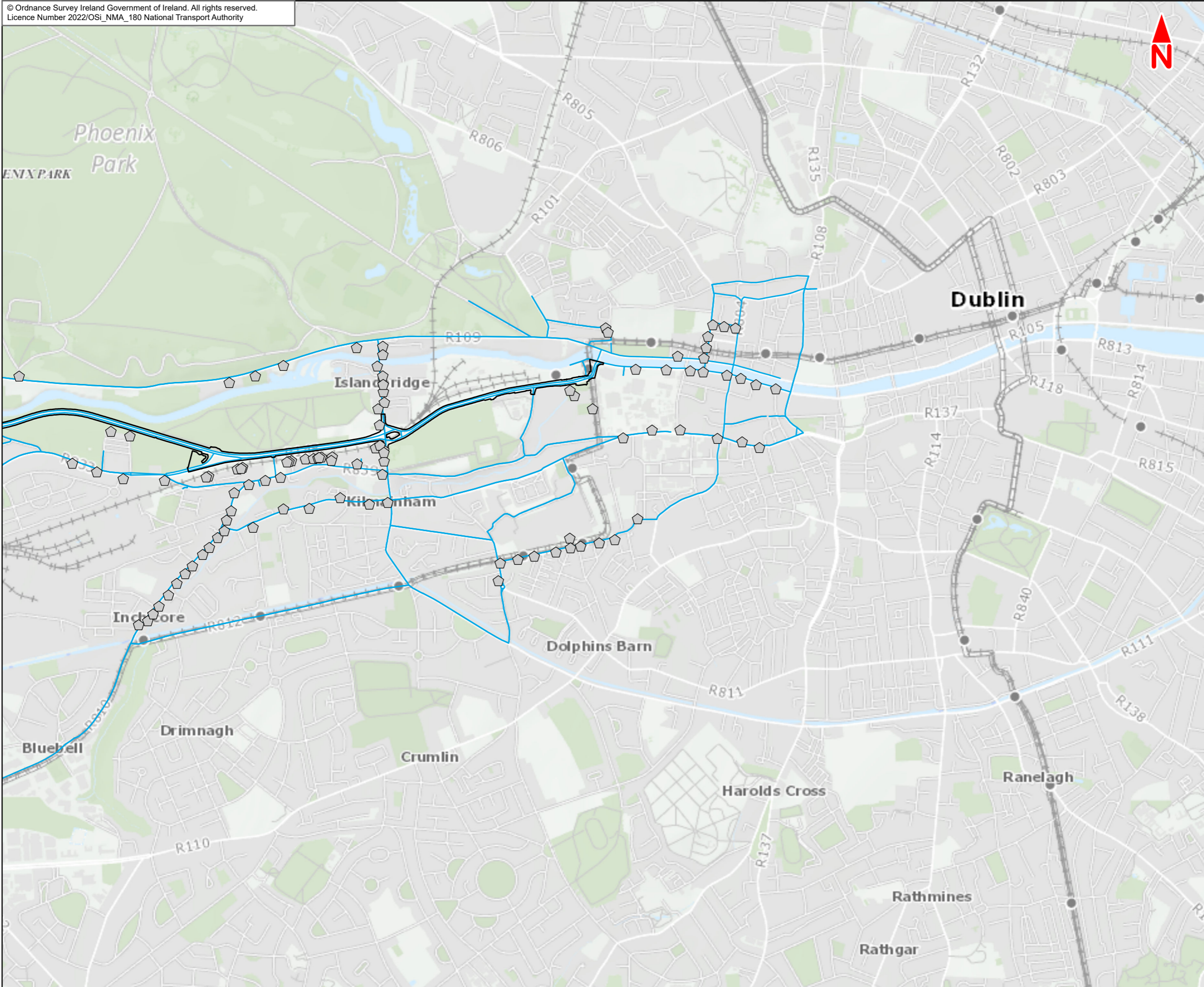

Legend :

- Lucan to City Centre Core Bus Corridor Scheme
- Modelled Road Network

Significance of the modelled change in the annual mean PM_{2.5} concentration due to Lucan to City Centre Core Bus Corridor Scheme (2028)

- Negligible
- Slight Adverse
- Moderate Adverse
- Substantial Adverse
- Slight Beneficial
- Moderate Beneficial
- Substantial Beneficial

PM_{2.5} Annual Mean Limit Value: 25 µg/m³

This drawing is not to be used in whole or in part other than for the intended purpose and project as defined on this drawing. Contains Irish Public Sector Data licensed under a Creative Commons Attribution 4.0 International (CCBY4.0) licence

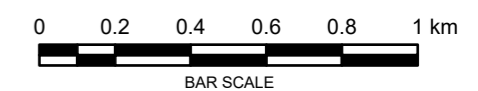

Disclaimer

a. © National Transport Authority (NTA) 2022. This drawing is confidential and the copyright in it is owned by NTA. This drawing must not be either loaned, copied or otherwise reproduced in whole or in part or used for any purpose without the prior permission of NTA.

b. This drawing is to be used for the design element identified in the titleblock. Other information shown is to be considered indicative only. The drawing is to be read in conjunction with all other relevant design drawings.

c. O.S. data used for plans are printed under © Ordnance Survey Ireland Government of Ireland. All rights reserved. Licence Number 2022/OSI_NMA_180 National Transport Authority. All elevations are in metres and relate to OSI Geoid Model (OSGM15) Mean Head. All Co-ordinates are in Irish Transverse Mercator Grid (ITM) as defined by OSI active local GPS station.

d. Information concerning the position of apparatus shown on this drawing is based on drawings supplied by the utility owners and/or the utility works contractor, whilst every care has been taken in the preparation of this drawing, positions should be taken as approximate and are intended for general guidance only and no representation is made by the NTA as to the accuracy, completeness, sufficiency or otherwise of this drawing and the position of the apparatus. The information contained herein does not purport to be comprehensive or final as the apparatus is subject to being altered and/or superceded. Recipients should not rely on this information. Any liabilities are hereby expressly disclaimed.

e. The information contained herein has been provided by the NTA but does not purport to be comprehensive or final. Recipients should not rely on the information. Neither the NTA nor any of its directors, officers, employees, agents, stakeholders or advisers make any representation or warranty as to, or accept any liability or responsibility in relation to, the adequacy, accuracy, reasonableness or completeness of the information provided as part of this document or any matter on which the information is based (including but not limited to loss or damage arising as a result of reliance by recipients on the information or any part of it. Any liabilities are hereby expressly disclaimed.

Rev	Date	Drn	Chk'd	App'd	Description
M01	Jun 2022	LF	SW	DK	ISSUE FOR PHASE 4 : PLANNING

Client: **NTA**
Udarás Náisiúnta Iompair
National Transport Authority

Consultant: **JACOBS**
ARUP SYSTRA

Date: 14/06/2022
Scale @ A3: 1:20 000

Project Code: BCIDE
Originator Code: JAC

Drawn: LF
Checked: SW
Approved: DK

QMS Code:

Programme Title: BUSCONNECTS DUBLIN			
CORE BUS CORRIDORS INFRASTRUCTURE WORKS			
Drawing Title: Lucan to City Centre Core Bus Corridor Scheme			
Figure 7.5 Modelled Annual Mean PM _{2.5} Impacts (µg/m ³) due to Lucan to City Centre Core Bus Corridor Scheme (2028)			
Drawing File Name: BCIDE-JAC-ENV_AQ-0006_XX_00-DR-GG-0503	Sheet Number: 3 of 3	Status: A	Rev: M01



7.6

Modelled Annual Mean NO₂ Impacts
(µg/m³) due to Lucan to City Centre
Core Bus Corridor Scheme -
Construction Phase (2024)

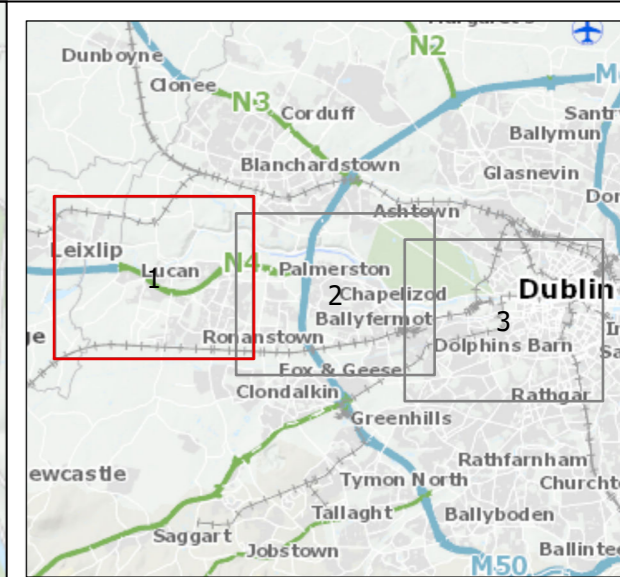
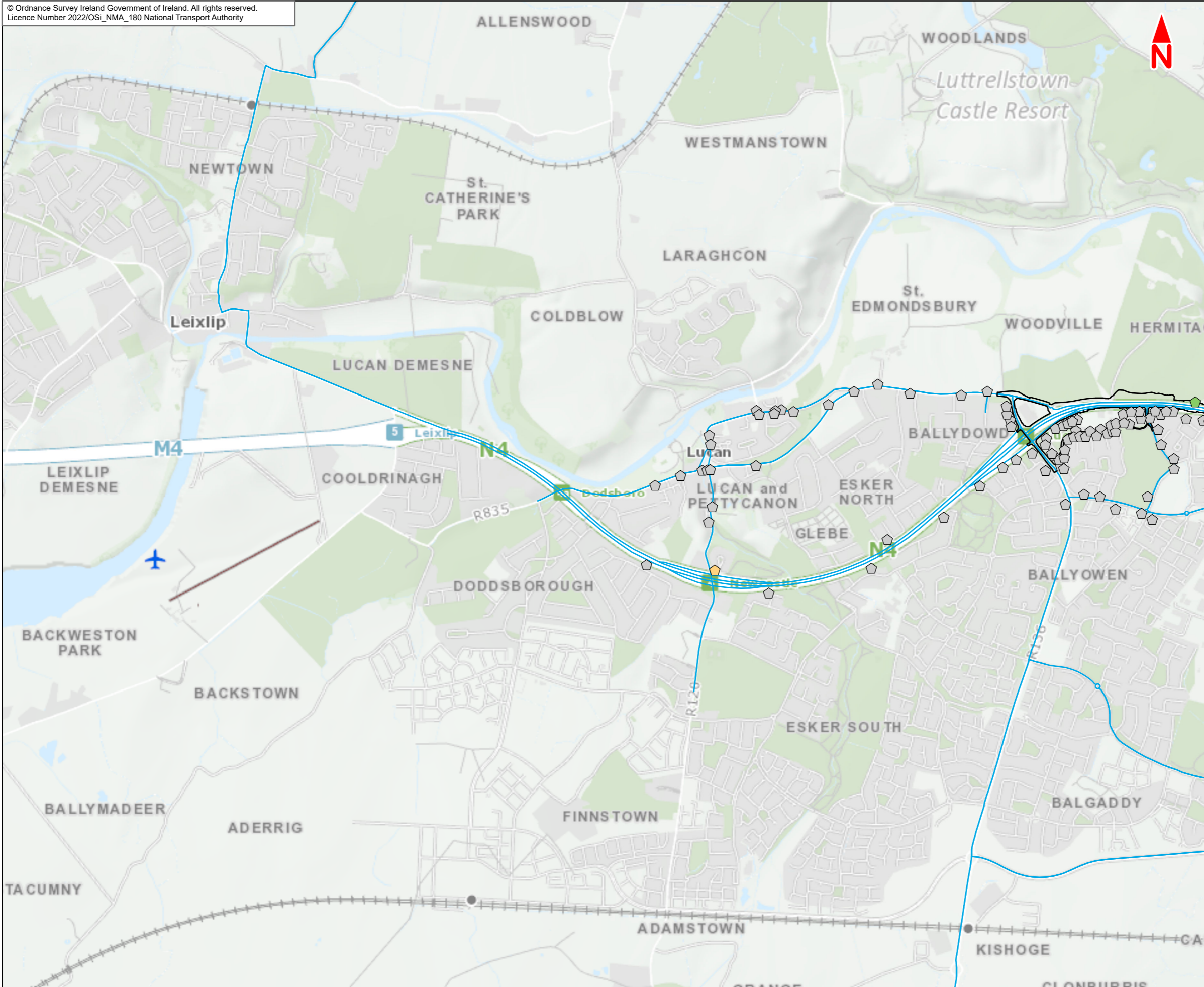

Legend :

- Lucan to City Centre Core Bus Corridor Scheme
 - Modelled Road Network
- Significance of the modelled change in the annual mean NO₂ concentration due to Lucan to City Centre Core Bus Corridor Scheme - Construction Phase (2024)**
- Negligible
 - Slight Adverse
 - Moderate Adverse
 - Substantial Adverse
 - Slight Beneficial
 - Moderate Beneficial
 - Substantial Beneficial

NO₂ Annual Mean Limit Value: 40 µg/m³

This drawing is not to be used in whole or in part other than for the intended purpose and project as defined on this drawing. Contains Irish Public Sector Data licensed under a Creative Commons Attribution 4.0 International (CCBY4.0) licence

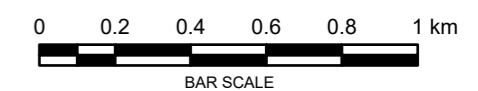

Disclaimer
a. © National Transport Authority (NTA) 2022. This drawing is confidential and the copyright in it is owned by NTA. This drawing may not be copied, reproduced, stored in a retrieval system, or otherwise used in any way without the prior written permission of NTA.
b. This drawing is to be used for the design element identified in the title block. Other information shown is to be considered indicative only. The drawing is to be read in conjunction with all other relevant design drawings.
c. O.S. data used for plans are printed under © Ordnance Survey Ireland Government of Ireland. All rights reserved. Licence Number 2022/OSI_NMA_180 National Transport Authority. All elevations are in metres and relate to OSi Geoid Model (OSGM15) Mean Head. All Co-ordinates are in Irish

Transverse Mercator Grid (ITM) as defined by OSi active local GPS station.
d. Information concerning the position of apparatus shown on this drawing is based on drawings supplied by the utility owners and/or the utility works contractor, whilst every care has been taken in the preparation of this drawing, positions should be taken as approximate and are intended for general guidance only and no representation is made by the NTA as to the accuracy, completeness, sufficiency or otherwise of this drawing and the position of the apparatus. The information contained herein does not purport to be comprehensive or final as the apparatus is subject to being altered and/or superseded. Recipients should not rely on this information. Any liabilities are hereby expressly disclaimed.

e. The information contained herein has been provided by the NTA but does not purport to be comprehensive or final. Recipients should not rely on the information. Neither the NTA nor any of its directors, officers, employees, agents, stakeholders or advisers make any representation or warranty as to, or accept any liability or responsibility in relation to, the adequacy, accuracy, reasonableness or completeness of the information provided as part of this document or any matter on which the information is based (including but not limited to loss or damage arising as a result of reliance by recipients on the information or any part of it. Any liabilities are hereby expressly disclaimed.



Rev	Date	Drn	Chk'd	App'd	Description
M01	Jun 2022	LF	SW	DK	ISSUE FOR PHASE 4 : PLANNING

Client NTA Udarás Náisiúnta Iompair National Transport Authority		Consultant JACOBS ARUP SYSTRA		
Date 14/06/2022	Scale @ A3 1:20 000	Drawn LF	Checked SW	Approved DK
Project Code BCIDE	Originator Code JAC	QMS Code		

Programme Title BUSCONNECTS DUBLIN CORE BUS CORRIDORS INFRASTRUCTURE WORKS				
Drawing Title Lucan to City Centre Core Bus Corridor Scheme Figure 7.6				
Modelled Annual Mean NO ₂ Impacts (µg/m ³) due to Lucan to City Centre Core Bus Corridor Scheme - Construction Phase (2024)				
Drawing File Name BCIDE-JAC-ENV_AQ-0006_XX_00-DR-GG-0601	Sheet Number 1 of 3	Status A	Rev M01	

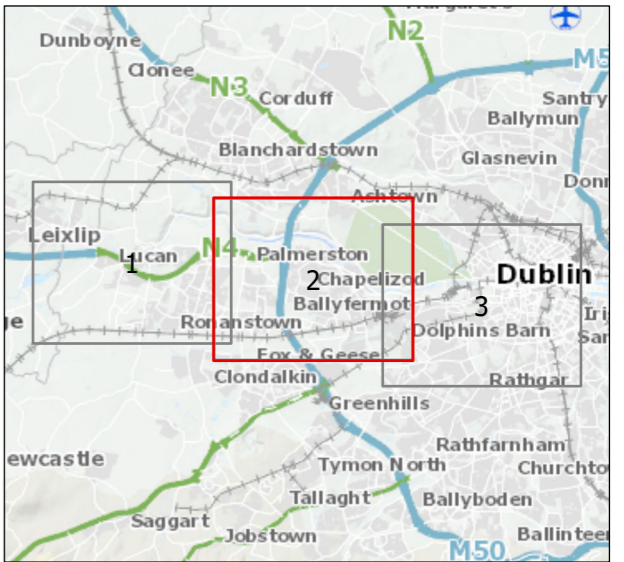
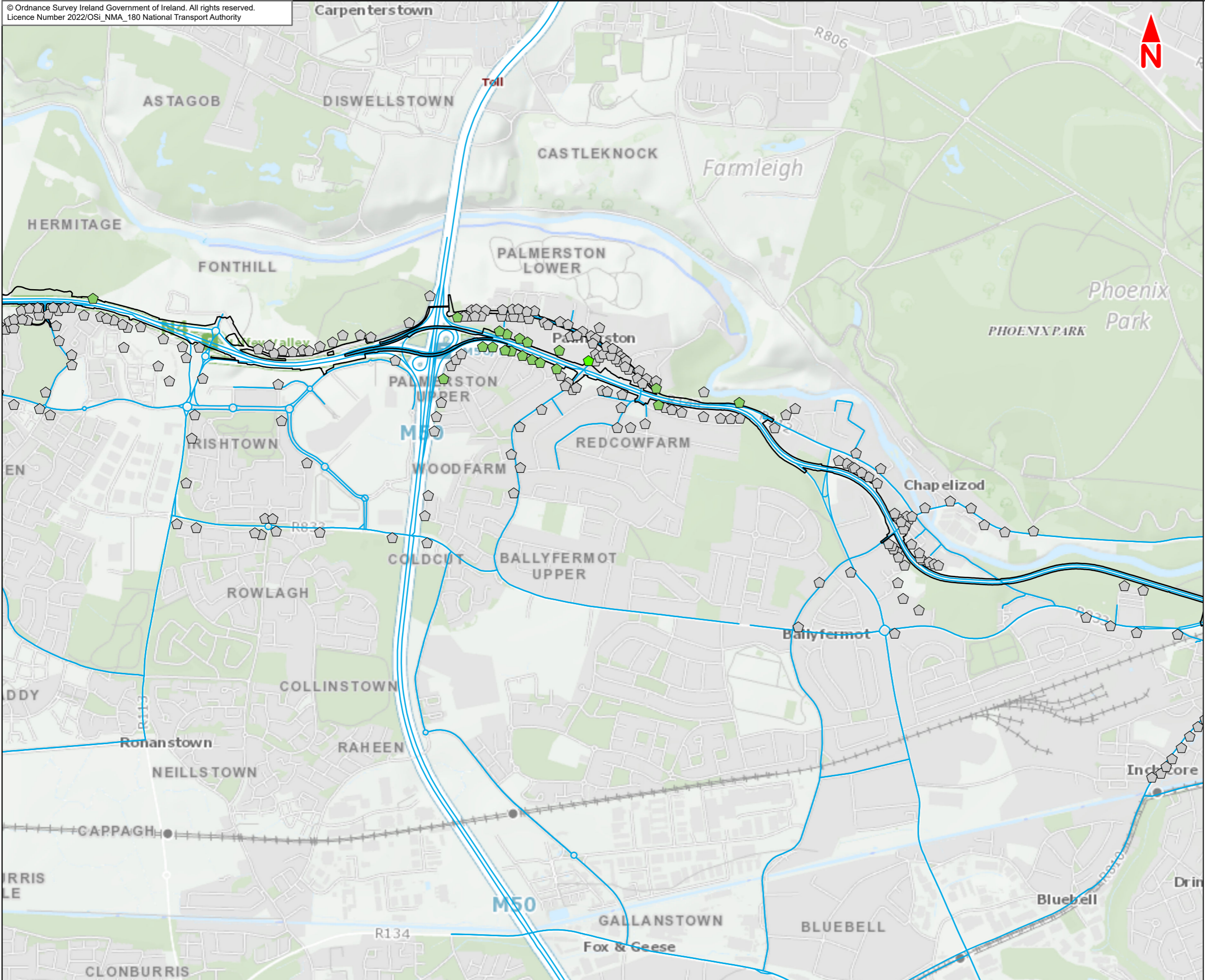

- Legend :**
- Lucan to City Centre Core Bus Corridor Scheme
 - Modelled Road Network
- Significance of the modelled change in the annual mean NO₂ concentration due to Lucan to City Centre Core Bus Corridor Scheme - Construction Phase (2024)**
- Negligible
 - Slight Adverse
 - Moderate Adverse
 - Substantial Adverse
 - Slight Beneficial
 - Moderate Beneficial
 - Substantial Beneficial

NO₂ Annual Mean Limit Value: 40 µg/m³

This drawing is not to be used in whole or in part other than for the intended purpose and project as defined on this drawing. Contains Irish Public Sector Data licensed under a Creative Commons Attribution 4.0 International (CCBY4.0) licence

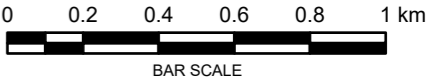

Disclaimer
a. © National Transport Authority (NTA) 2022. This drawing is confidential and the copyright in it is owned by NTA. This drawing must not be either loaned, copied or otherwise reproduced in whole or in part or used for any purpose without the prior permission of NTA.
b. This drawing is to be used for the design element identified in the titleblock. Other information shown is to be considered indicative only. The drawing is to be read in conjunction with all other relevant design drawings.
c. O.S. data used for plans are printed under © Ordnance Survey Ireland Government of Ireland. All rights reserved. Licence Number 2022/OSI_NMA_180 National Transport Authority. All elevations are in metres and relate to OSI Geoid Model (OSGM15) Mean Head. All Co-ordinates are in Irish

Transverse Mercator Grid (ITM) as defined by OSI active local GPS station.
d. Information concerning the position of apparatus shown on this drawing is based on drawings supplied by the utility owners and/or the utility works contractor, whilst every care has been taken in the preparation of this drawing, positions should be taken as approximate and are intended for general guidance only and no representation is made by the NTA as to the accuracy, completeness, sufficiency or otherwise of this drawing and the position of the apparatus. The information contained herein does not purport to be comprehensive or final as the apparatus is subject to being altered and/or superceded. Recipients should not rely on this information. Any liabilities are hereby expressly disclaimed.

e. The information contained herein has been provided by the NTA but does not purport to be comprehensive or final. Recipients should not rely on the information. Neither the NTA nor any of its directors, officers, employees, agents, stakeholders or advisers make any representation or warranty as to, or accept any liability or responsibility in relation to, the adequacy, accuracy, reasonableness or completeness of the information provided as part of this document or any matter on which the information is based (including but not limited to loss or damage arising as a result of reliance by recipients on the information or any part of it. Any liabilities are hereby expressly disclaimed.



Rev	Date	Drn	Chk'd	App'd	Description
M01	Jun 2022	LF	SW	DK	ISSUE FOR PHASE 4 : PLANNING

Client
NTA
Udarás Náisiúnta Iompair
National Transport Authority

Consultant
JACOBS ARUP SYSTRA

Programme Title BUSCONNECTS DUBLIN CORE BUS CORRIDORS INFRASTRUCTURE WORKS			
Drawing Title Lucan to City Centre Core Bus Corridor Scheme Figure 7.6			
Modelled Annual Mean NO ₂ Impacts (µg/m ³) due to Lucan to City Centre Core Bus Corridor Scheme - Construction Phase (2024)			
Drawing File Name BCIDE-JAC-ENV_AQ-0006_XX_00-DR-GG-0602	Sheet Number 2 of 3	Status A	Rev M01

Date 14/06/2022	Scale @ A3 1:20 000	Drawn LF	Checked SW	Approved DK
Project Code BCIDE	Originator Code JAC	QMS Code		

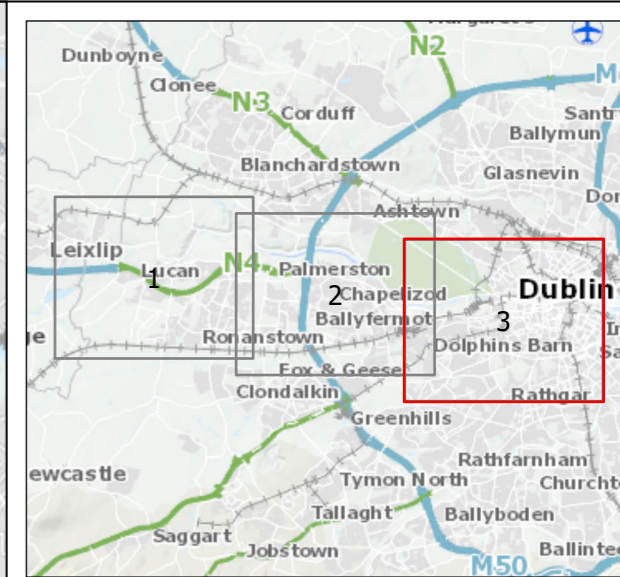
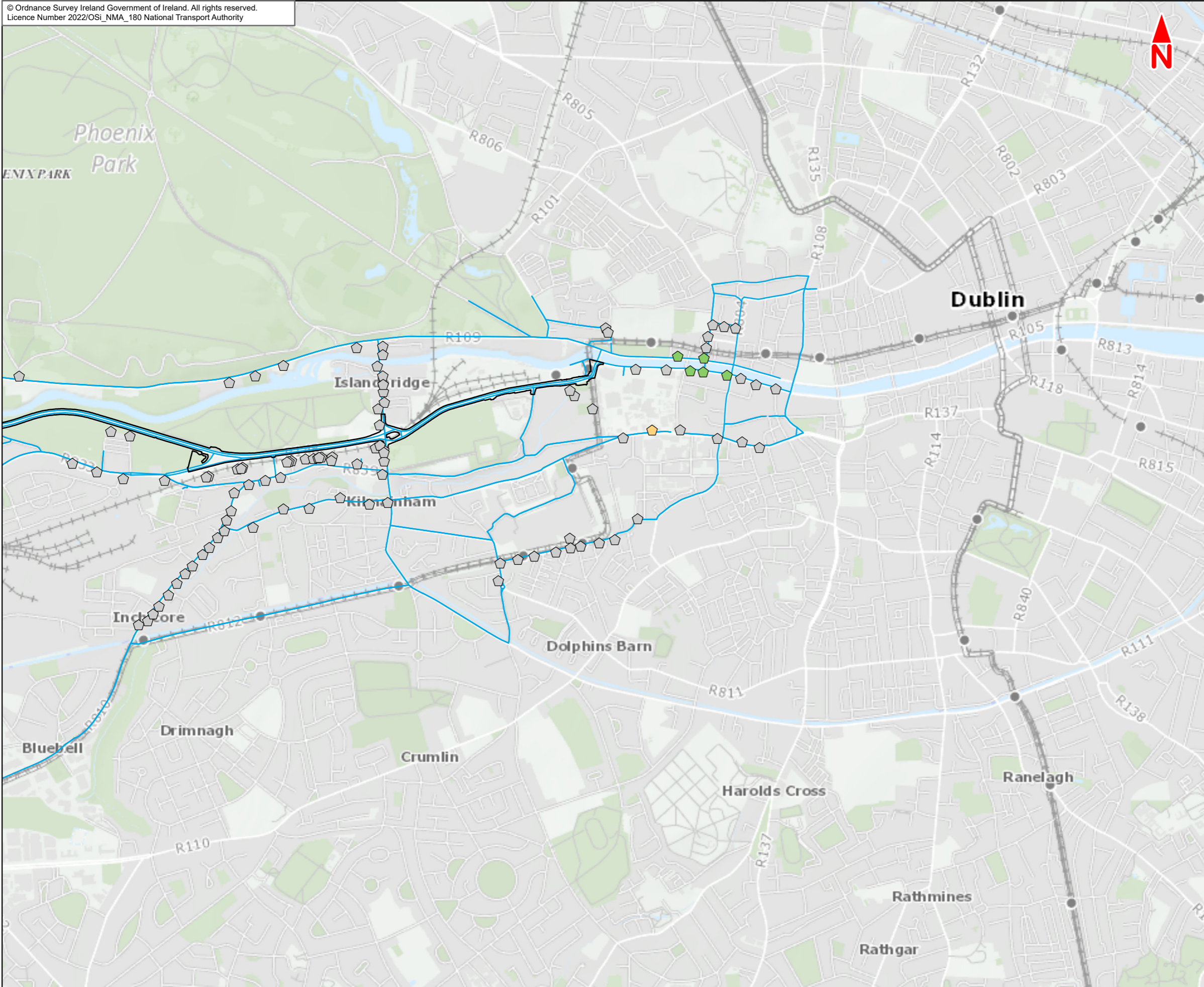

Legend :

- Lucan to City Centre Core Bus Corridor Scheme
- Modelled Road Network

Significance of the modelled change in the annual mean NO₂ concentration due to Lucan to City Centre Core Bus Corridor Scheme - Construction Phase (2024)

- Negligible
- Slight Adverse
- Moderate Adverse
- Substantial Adverse
- Slight Beneficial
- Moderate Beneficial
- Substantial Beneficial

NO₂ Annual Mean Limit Value: 40 µg/m³

This drawing is not to be used in whole or in part other than for the intended purpose and project as defined on this drawing. Contains Irish Public Sector Data licensed under a Creative Commons Attribution 4.0 International (CCBY4.0) licence

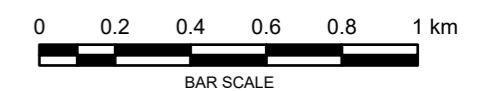

Disclaimer

a. © National Transport Authority (NTA) 2022. This drawing is confidential and the copyright in it is owned by NTA. This drawing must not be either loaned, copied or otherwise reproduced in whole or in part or used for any purpose without the prior permission of NTA.

b. This drawing is to be used for the design element identified in the titleblock. Other information shown is to be considered indicative only. The drawing is to be read in conjunction with all other relevant design drawings.

c. O.S. data used for plans are printed under © Ordnance Survey Ireland Government of Ireland. All rights reserved. Licence Number 2022/OSI_NMA_180 National Transport Authority. All elevations are in metres and relate to OSI Geoid Model (OSGM15) Mean Head. All Co-ordinates are in Irish Transverse Mercator Grid (ITM) as defined by OSI active local GPS station.

d. Information concerning the position of apparatus shown on this drawing is based on drawings supplied by the utility owners and/or the utility works contractor, whilst every care has been taken in the preparation of this drawing, positions should be taken as approximate and are intended for general guidance only and no representation is made by the NTA as to the accuracy, completeness, sufficiency or otherwise of this drawing and the position of the apparatus. The information contained herein does not purport to be comprehensive or final as the apparatus is subject to being altered and/or superceded. Recipients should not rely on this information. Any liabilities are hereby expressly disclaimed.

e. The information contained herein has been provided by the NTA but does not purport to be comprehensive or final. Recipients should not rely on the information. Neither the NTA nor any of its directors, officers, employees, agents, stakeholders or advisers make any representation or warranty as to, or accept any liability or responsibility in relation to, the adequacy, accuracy, reasonableness or completeness of the information provided as part of this document or any matter on which the information is based (including but not limited to loss or damage arising as a result of reliance by recipients on the information or any part of it. Any liabilities are hereby expressly disclaimed.



Rev	Date	Drn	Chk'd	App'd	Description
M01	Jun 2022	LF	SW	DK	ISSUE FOR PHASE 4 : PLANNING

Client

Consultant

Programme Title					BUSCONNECTS DUBLIN CORE BUS CORRIDORS INFRASTRUCTURE WORKS				
Drawing Title					Lucan to City Centre Core Bus Corridor Scheme Figure 7.6				
Modelled Annual Mean NO ₂ Impacts (µg/m ³) due to Lucan to City Centre Core Bus Corridor Scheme - Construction Phase (2024)									
Drawing File Name	BCIDE-JAC-ENV_AQ-0006_XX_00-DR-GG-0603	Sheet Number	3 of 3	Status	A	Rev	M01		

Date	14/06/2022	Scale @ A3	1:20 000	Drawn	LF	Checked	SW	Approved	DK
Project Code	BCIDE	Originator Code	JAC	QMS Code					

7.7

Modelled Annual Mean PM₁₀
Impacts ($\mu\text{g}/\text{m}^3$) due to Lucan to
City Centre Core Bus Corridor
Scheme - Construction Phase
(2024)

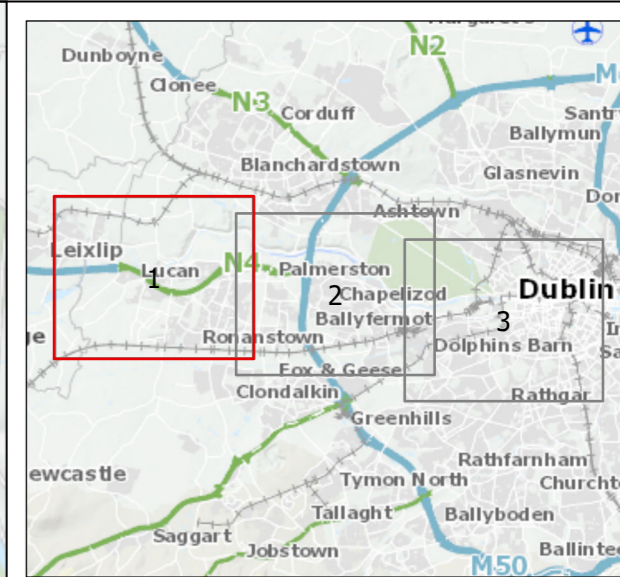
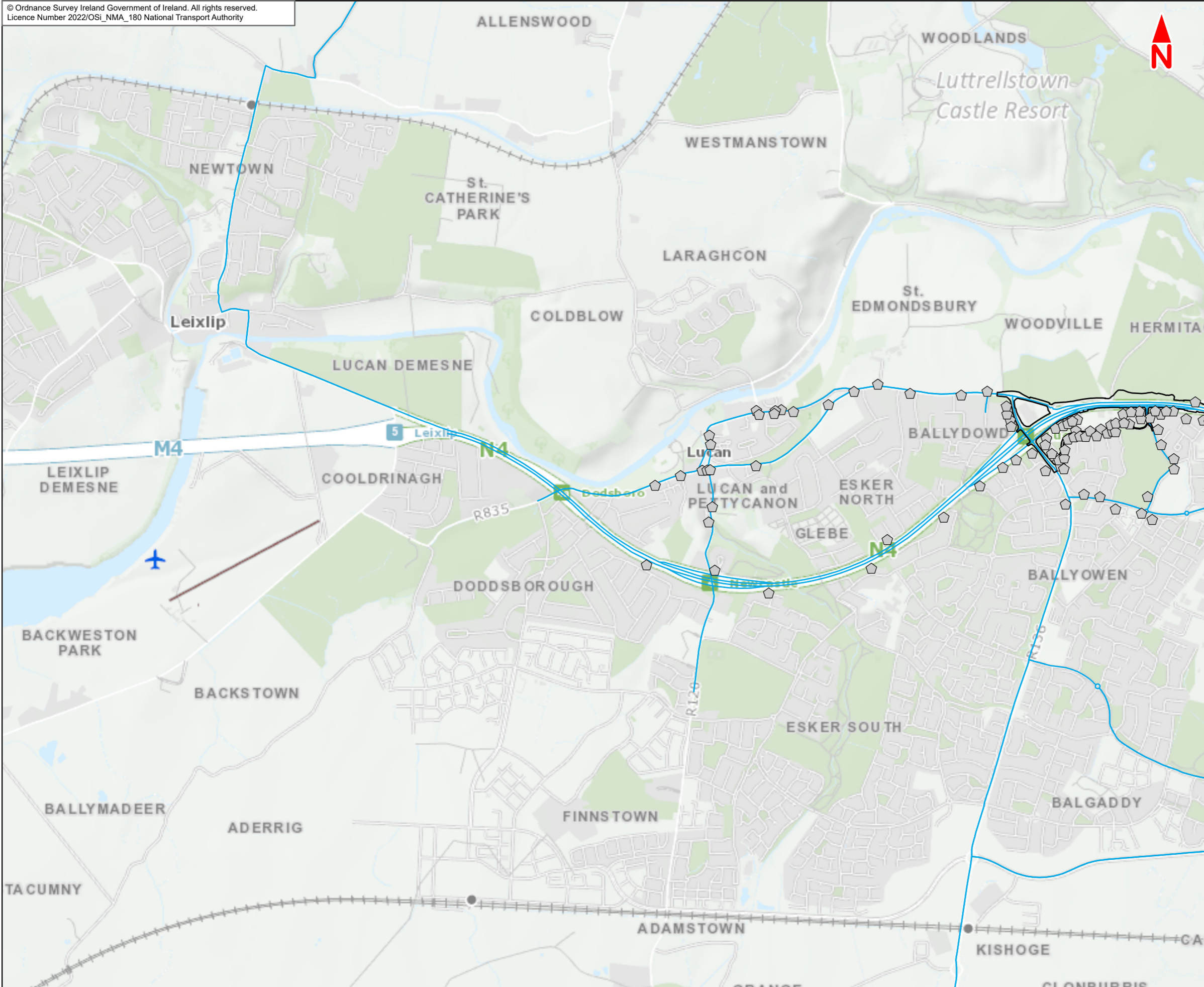

Legend :

- Lucan to City Centre Core Bus Corridor Scheme
 - Modelled Road Network
- Significance of the modelled change in the annual mean PM₁₀ concentration due to Lucan to City Centre Core Bus Corridor Scheme - Construction Phase (2024)**
- Negligible
 - Slight Adverse
 - Moderate Adverse
 - Substantial Adverse
 - Slight Beneficial
 - Moderate Beneficial
 - Substantial Beneficial
- PM₁₀ Annual Mean Limit Value: 40 µg/m³

This drawing is not to be used in whole or in part other than for the intended purpose and project as defined on this drawing. Contains Irish Public Sector Data licensed under a Creative Commons Attribution 4.0 International (CCBY4.0) licence

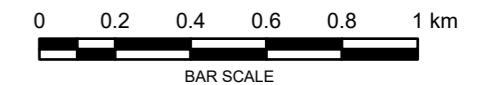

Disclaimer
a. © National Transport Authority (NTA) 2022. This drawing is confidential and the copyright in it is owned by NTA. This drawing may not be either loaned, copied or otherwise reproduced in whole or in part or used for any purpose without the prior permission of NTA.
b. This drawing is to be used for the design element identified in the titleblock. Other information shown is to be considered indicative only. The drawing is to be read in conjunction with all other relevant design drawings.
c. O.S. data used for plans are printed under © Ordnance Survey Ireland Government of Ireland. All rights reserved. Licence Number 2022/OSI_NMA_180 National Transport Authority. All elevations are in metres and relate to OSI Geoid Model (OSGM15) Mean Head. All Co-ordinates are in Irish

Transverse Mercator Grid (ITM) as defined by OSI active local GPS station.
d. Information concerning the position of apparatus shown on this drawing is based on drawings supplied by the utility owners and/or the utility works contractor, whilst every care has been taken in the preparation of this drawing, positions should be taken as approximate and are intended for general guidance only and no representation is made by the NTA as to the accuracy, completeness, sufficiency or otherwise of this drawing and the position of the apparatus. The information contained herein does not purport to be comprehensive or final as the apparatus is subject to being altered and/or superceded. Recipients should not rely on this information. Any liabilities are hereby expressly disclaimed.

e. The information contained herein has been provided by the NTA but does not purport to be comprehensive or final. Recipients should not rely on the information. Neither the NTA nor any of its directors, officers, employees, agents, stakeholders or advisers make any representation or warranty as to, or accept any liability or responsibility in relation to, the adequacy, accuracy, reasonableness or completeness of the information provided as part of this document or any matter on which the information is based (including but not limited to loss or damage arising as a result of reliance by recipients on the information or any part of it. Any liabilities are hereby expressly disclaimed.



Rev	Date	Drn	Chk'd	App'd	Description
M01	Jun 2022	LF	SW	DK	ISSUE FOR PHASE 4 : PLANNING

Client NTA Udarás Náisiúnta Iompair National Transport Authority		Consultant JACOBS ARUP SYSTRA		
Date 14/06/2022	Scale @ A3 1:20 000	Drawn LF	Checked SW	Approved DK
Project Code BCIDE	Originator Code JAC	QMS Code		

Programme Title BUSCONNECTS DUBLIN CORE BUS CORRIDORS INFRASTRUCTURE WORKS				
Drawing Title Lucan to City Centre Core Bus Corridor Scheme Figure 7.7 Modelled Annual Mean PM ₁₀ Impacts (µg/m ³) due to Lucan to City Centre Core Bus Corridor Scheme - Construction Phase (2024)				
Drawing File Name BCIDE-JAC-ENV_AQ-0006_XX_00-DR-GG-0701	Sheet Number 1 of 3	Status S3	Rev M01	

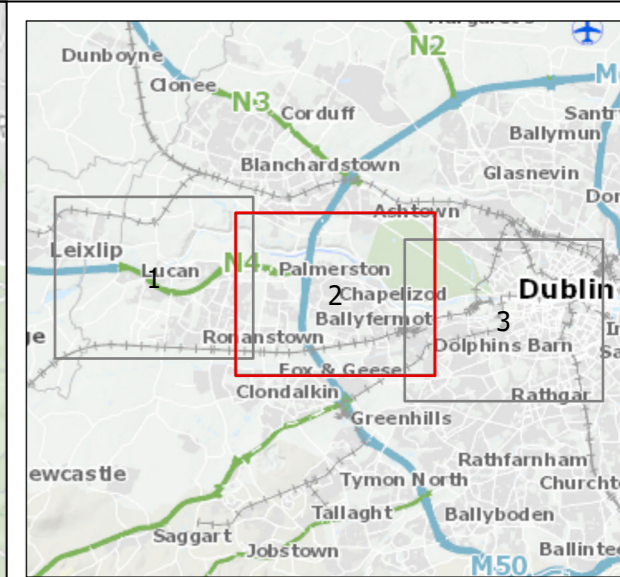
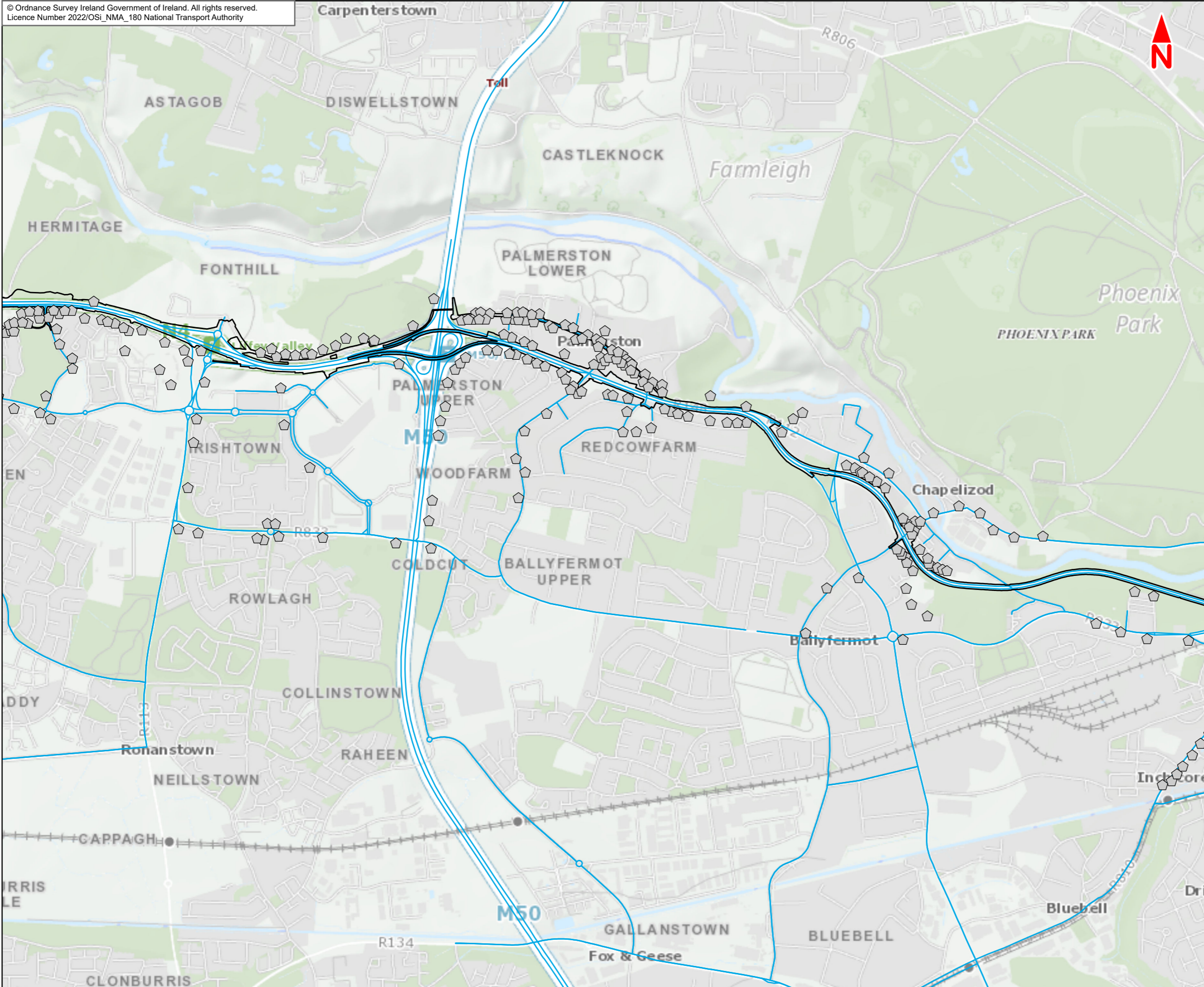

Legend :

- Lucan to City Centre Core Bus Corridor Scheme
- Modelled Road Network

Significance of the modelled change in the annual mean PM₁₀ concentration due to Lucan to City Centre Core Bus Corridor Scheme - Construction Phase (2024)

- Negligible
- Slight Adverse
- Moderate Adverse
- Substantial Adverse
- Slight Beneficial
- Moderate Beneficial
- Substantial Beneficial

PM₁₀ Annual Mean Limit Value: 40 µg/m³

This drawing is not to be used in whole or in part other than for the intended purpose and project as defined on this drawing. Contains Irish Public Sector Data licensed under a Creative Commons Attribution 4.0 International (CCBY4.0) licence

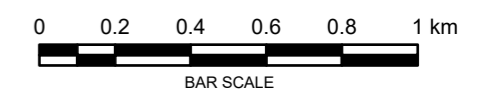

Disclaimer

a. © National Transport Authority (NTA) 2022. This drawing is confidential and the copyright in it is owned by NTA. This drawing must not be either loaned, copied or otherwise reproduced in whole or in part or used for any purpose without the prior permission of NTA.

b. This drawing is to be used for the design element identified in the titleblock. Other information shown is to be considered indicative only. The drawing is to be read in conjunction with all other relevant design drawings.

c. O.S. data used for plans are printed under © Ordnance Survey Ireland Government of Ireland. All rights reserved. Licence Number 2022/OSI_NMA_180 National Transport Authority. All elevations are in metres and relate to OSI Geoid Model (OSGM15) Mean Head. All Co-ordinates are in Irish Transverse Mercator Grid (ITM) as defined by OSI active local GPS station.

d. Information concerning the position of apparatus shown on this drawing is based on drawings supplied by the utility owners and/or the utility works contractor, whilst every care has been taken in the preparation of this drawing, positions should be taken as approximate and are intended for general guidance only and no representation is made by the NTA as to the accuracy, completeness, sufficiency or otherwise of this drawing and the position of the apparatus. The information contained herein does not purport to be comprehensive or final as the apparatus is subject to being altered and/or superceded. Recipients should not rely on this information. Any liabilities are hereby expressly disclaimed.

e. The information contained herein has been provided by the NTA but does not purport to be comprehensive or final. Recipients should not rely on the information. Neither the NTA nor any of its directors, officers, employees, agents, stakeholders or advisers make any representation or warranty as to, or accept any liability or responsibility in relation to, the adequacy, accuracy, reasonableness or completeness of the information provided as part of this document or any matter on which the information is based (including but not limited to loss or damage arising as a result of reliance by recipients on the information or any part of it. Any liabilities are hereby expressly disclaimed.

Rev	Date	Drn	Chk'd	App'd	Description
M01	Jun 2022	LF	SW	DK	ISSUE FOR PHASE 4 : PLANNING

Client: **NTA**
Udarás Náisiúnta Iompair
National Transport Authority

Consultant: **JACOBS ARUP SYSTRA**

Date: 14/06/2022 | Scale @ A3: 1:20 000

Project Code: BCIDE | Originator Code: JAC

Drawn: LF | Checked: SW | Approved: DK

QMS Code: _____

Programme Title: BUSCONNECTS DUBLIN CORE BUS CORRIDORS INFRASTRUCTURE WORKS			
Drawing Title: Lucan to City Centre Core Bus Corridor Scheme			
Figure 7.7: Modelled Annual Mean PM₁₀ Impacts (µg/m³) due to Lucan to City Centre Core Bus Corridor Scheme - Construction Phase (2024)			
Drawing File Name: BCIDE-JAC-ENV_AQ-0006_XX_00-DR-GG-0702	Sheet Number: 2 of 3	Status: S3	Rev: M01



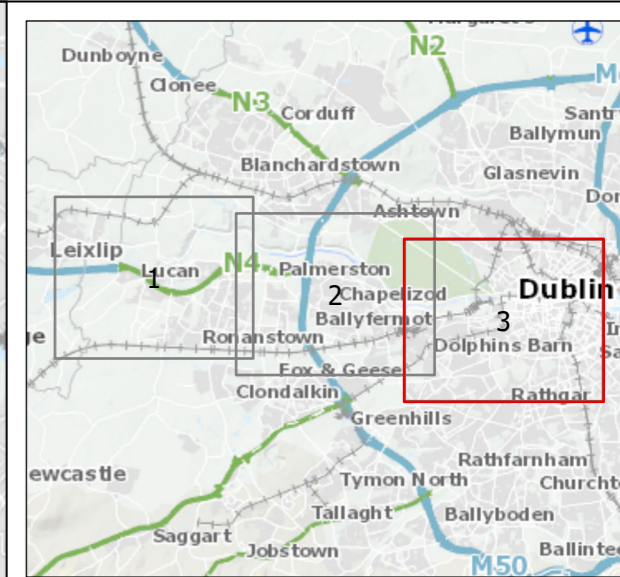
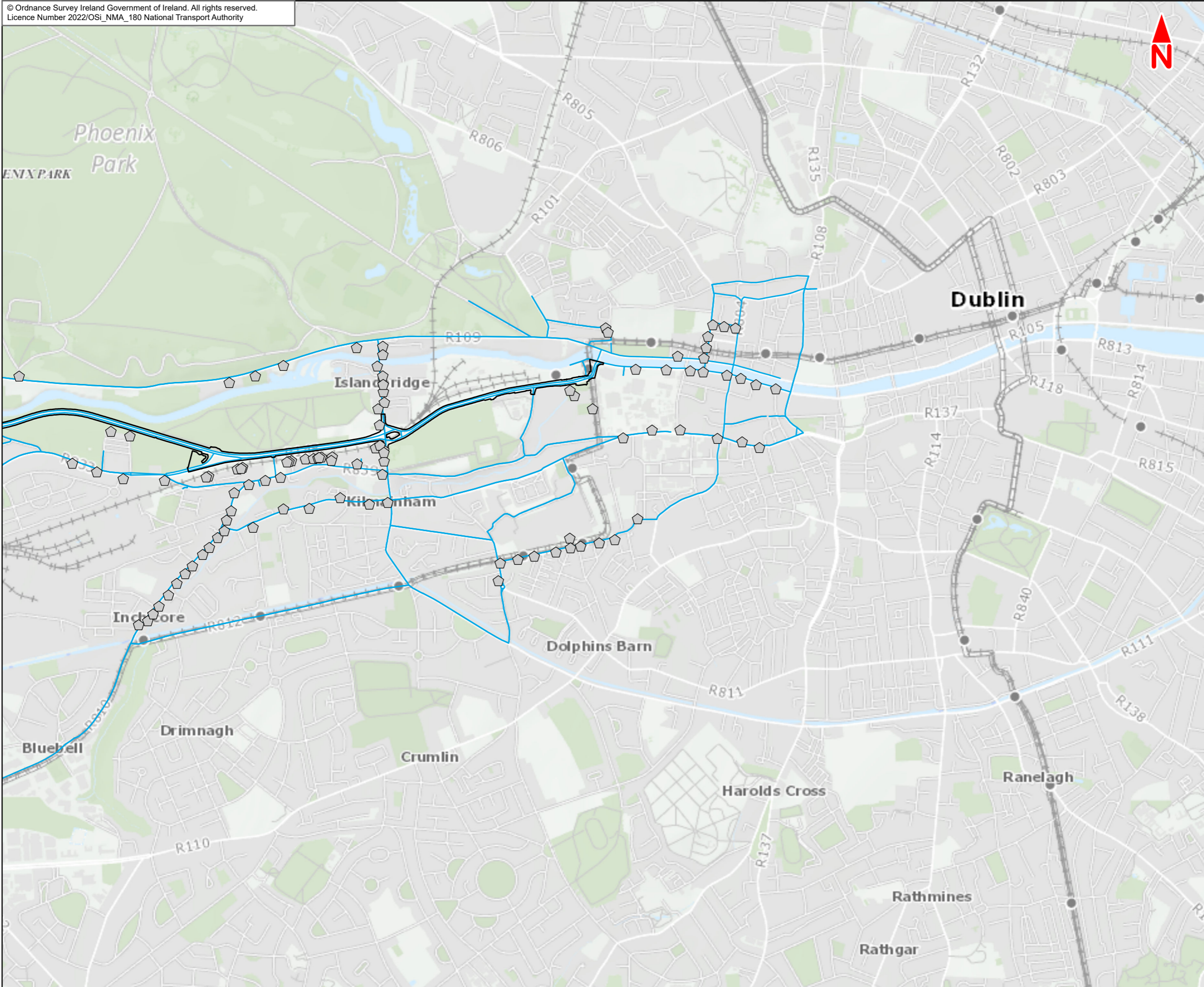

Legend :

- Lucan to City Centre Core Bus Corridor Scheme
- Modelled Road Network

Significance of the modelled change in the annual mean PM₁₀ concentration due to Lucan to City Centre Core Bus Corridor Scheme - Construction Phase (2024)

- Negligible
- Slight Adverse
- Moderate Adverse
- Substantial Adverse
- Slight Beneficial
- Moderate Beneficial
- Substantial Beneficial

PM₁₀ Annual Mean Limit Value: 40 µg/m³

This drawing is not to be used in whole or in part other than for the intended purpose and project as defined on this drawing. Contains Irish Public Sector Data licensed under a Creative Commons Attribution 4.0 International (CCBY4.0) licence

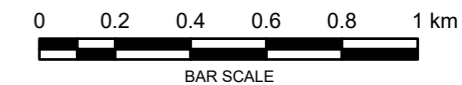

Disclaimer

a. © National Transport Authority (NTA) 2022. This drawing is confidential and the copyright in it is owned by NTA. This drawing must not be either loaned, copied or otherwise reproduced in whole or in part or used for any purpose without the prior permission of NTA.

b. This drawing is to be used for the design element identified in the titleblock. Other information shown is to be considered indicative only. The drawing is to be read in conjunction with all other relevant design drawings.

c. O.S. data used for plans are printed under © Ordnance Survey Ireland Government of Ireland. All rights reserved. Licence Number 2022/OSI_NMA_180 National Transport Authority. All elevations are in metres and relate to OSI Geoid Model (OSGM15) Mean Head. All Co-ordinates are in Irish Transverse Mercator Grid (ITM) as defined by OSI active local GPS station.

d. Information concerning the position of apparatus shown on this drawing is based on drawings supplied by the utility owners and/or the utility works contractor. Whilst every care has been taken in the preparation of this drawing, positions should be taken as approximate and are intended for general guidance only and no representation is made by the NTA as to the accuracy, completeness, sufficiency or otherwise of this drawing and the position of the apparatus. The information contained herein does not purport to be comprehensive or final as the apparatus is subject to being altered and/or superceded. Recipients should not rely on this information. Any liabilities are hereby expressly disclaimed.

e. The information contained herein has been provided by the NTA but does not purport to be comprehensive or final. Recipients should not rely on the information. Neither the NTA nor any of its directors, officers, employees, agents, stakeholders or advisers make any representation or warranty as to, or accept any liability or responsibility in relation to, the adequacy, accuracy, reasonableness or completeness of the information provided as part of this document or any matter on which the information is based (including but not limited to loss or damage arising as a result of reliance by recipients on the information or any part of it. Any liabilities are hereby expressly disclaimed.



Rev	Date	Drn	Chk'd	App'd	Description
M01	Jun 2022	LF	SW	DK	ISSUE FOR PHASE 4 : PLANNING

Client: **NTA**
Udarás Náisiúnta Iompair
National Transport Authority

Consultant: **JACOBS**
ARUP SYSTRA

Date: 14/06/2022 | Scale @ A3: 1:20 000

Project Code: BCIDE | Originator Code: JAC

Drawn: LF | Checked: SW | Approved: DK

QMS Code: _____

Programme Title: BUSCONNECTS DUBLIN			
Drawing Title: CORE BUS CORRIDORS INFRASTRUCTURE WORKS			
Drawing Title: Lucan to City Centre Core Bus Corridor Scheme			
Figure 7.7			
Modelled Annual Mean PM ₁₀ Impacts (µg/m ³) due to Lucan to City Centre Core Bus Corridor Scheme - Construction Phase (2024)			
Drawing File Name: BCIDE-JAC-ENV_AQ-0006_XX_00-DR-GG-0703	Sheet Number: 3 of 3	Status: S3	Rev: M01

7.8

Modelled Annual Mean PM_{2.5}
Impacts ($\mu\text{g}/\text{m}^3$) due to Lucan to City
Centre Core Bus Corridor Scheme -
Construction Phase (2024)

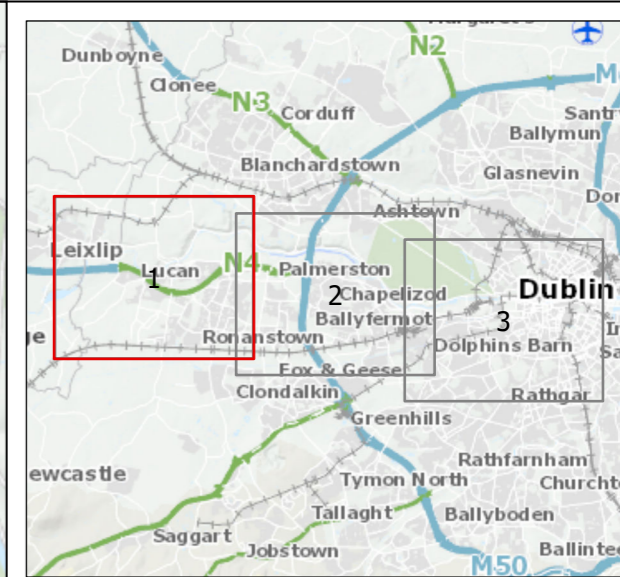
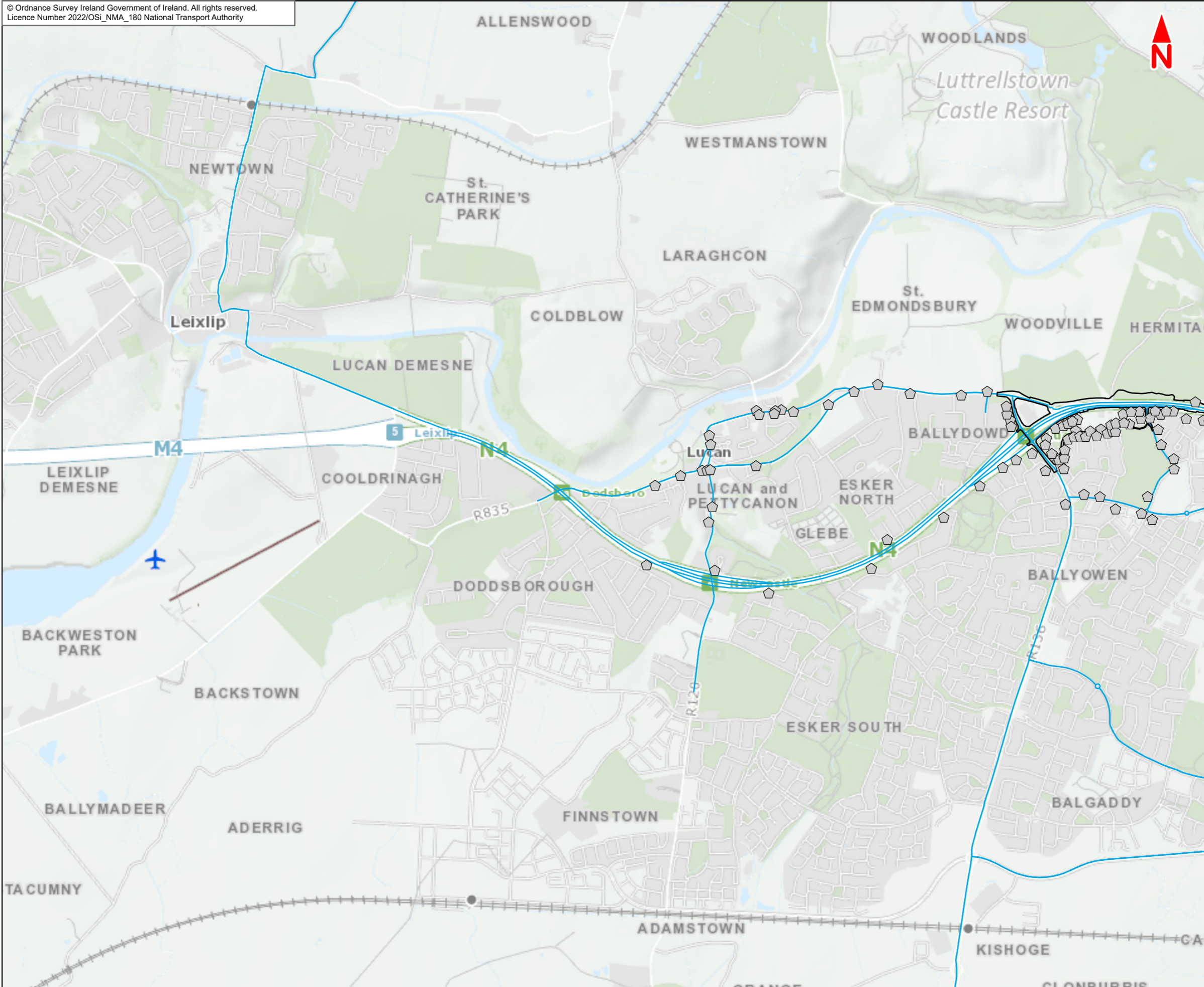

Legend :

- Lucan to City Centre Core Bus Corridor Scheme
- Modelled Road Network

Significance of the modelled change in the annual mean PM_{2.5} concentration due to Lucan to City Centre Core Bus Corridor Scheme (2024)

- Negligible
- Slight Adverse
- Moderate Adverse
- Substantial Adverse
- Slight Beneficial
- Moderate Beneficial
- Substantial Beneficial

PM_{2.5} Annual Mean Limit Value: 25 µg/m³

This drawing is not to be used in whole or in part other than for the intended purpose and project as defined on this drawing. Contains Irish Public Sector Data licensed under a Creative Commons Attribution 4.0 International (CCBY4.0) licence

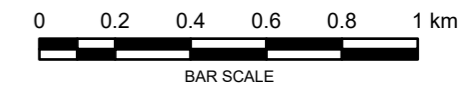

Disclaimer
a. © National Transport Authority (NTA) 2022. This drawing is confidential and the copyright in it is owned by NTA. This drawing may not be either loaned, copied or otherwise reproduced in whole or in part or used for any purpose without the prior permission of NTA.
b. This drawing is to be used for the design element identified in the titleblock. Other information shown is to be considered indicative only. The drawing is to be read in conjunction with all other relevant design drawings.
c. O.S. data used for plans are printed under © Ordnance Survey Ireland Government of Ireland. All rights reserved. Licence Number 2022/OSI_NMA_180 National Transport Authority. All elevations are in metres and relate to OSI Geoid Model (OSGM15) Mean Head. All Co-ordinates are in Irish

Transverse Mercator Grid (ITM) as defined by OSI active local GPS station.
d. Information concerning the position of apparatus shown on this drawing is based on drawings supplied by the utility owners and/or the utility works contractor, whilst every care has been taken in the preparation of this drawing, positions should be taken as approximate and are intended for general guidance only and no representation is made by the NTA as to the accuracy, completeness, sufficiency or otherwise of this drawing and the position of the apparatus. The information contained herein does not purport to be comprehensive or final as the apparatus is subject to being altered and/or superseded. Recipients should not rely on this information. Any liabilities are hereby expressly disclaimed.

e. The information contained herein has been provided by the NTA but does not purport to be comprehensive or final. Recipients should not rely on the information. Neither the NTA nor any of its directors, officers, employees, agents, stakeholders or advisers make any representation or warranty as to, or accept any liability or responsibility in relation to, the adequacy, accuracy, reasonableness or completeness of the information provided as part of this document or any matter on which the information is based (including but not limited to loss or damage arising as a result of reliance by recipients on the information or any part of it. Any liabilities are hereby expressly disclaimed.



Rev	Date	Drn	Chk'd	App'd	Description
M01	Jun 2022	LF	SW	DK	ISSUE FOR PHASE 4 : PLANNING

Client: **NTA**
Udarás Náisiúnta Iompair
National Transport Authority

Consultant: **JACOBS ARUP SYSTRA**

Date: 14/06/2022 | Scale @ A3: 1:20 000
 Drawn: LF | Checked: SW | Approved: DK
 Project Code: BCIDE | Originator Code: JAC | QMS Code:

Programme Title: BUSCONNECTS DUBLIN CORE BUS CORRIDORS INFRASTRUCTURE WORKS			
Drawing Title: Lucan to City Centre Core Bus Corridor Scheme			
Figure 7.8 Modelled Annual Mean PM _{2.5} Impacts (µg/m ³) due to Lucan to City Centre Core Bus Corridor Scheme - Construction Phase (2024)			
Drawing File Name: BCIDE-JAC-ENV_AQ-0006_XX_00-DR-GG-0801	Sheet Number: 1 of 3	Status: A	Rev: M01

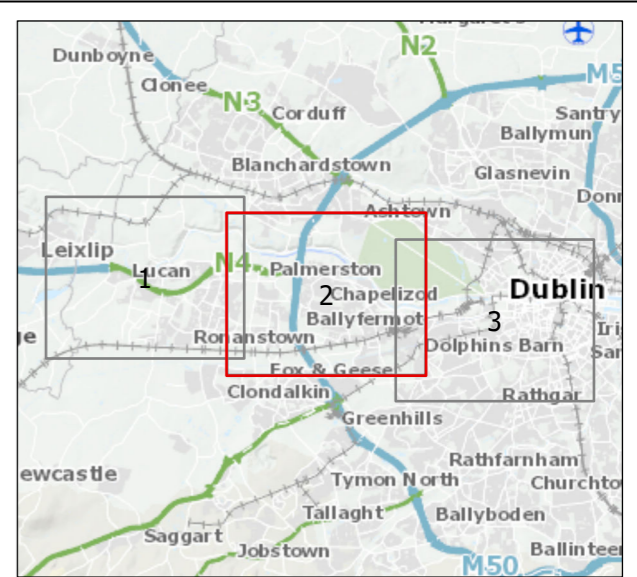
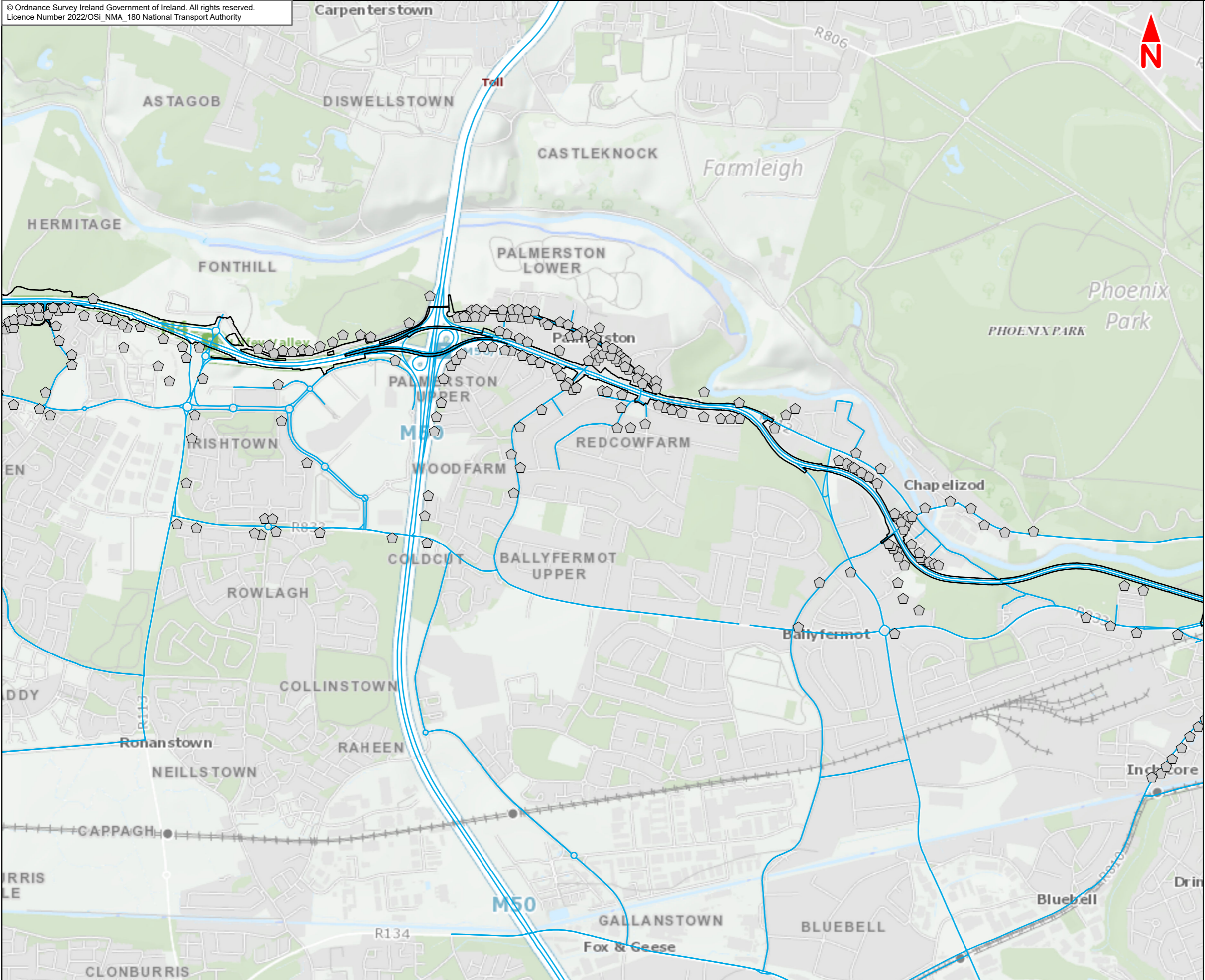

Legend :

- Lucan to City Centre Core Bus Corridor Scheme
- Modelled Road Network

Significance of the modelled change in the annual mean PM_{2.5} concentration due to Lucan to City Centre Core Bus Corridor Scheme (2024)

- Negligible
- Slight Adverse
- Moderate Adverse
- Substantial Adverse
- Slight Beneficial
- Moderate Beneficial
- Substantial Beneficial

PM_{2.5} Annual Mean Limit Value: 25 µg/m³

This drawing is not to be used in whole or in part other than for the intended purpose and project as defined on this drawing. Contains Irish Public Sector Data licensed under a Creative Commons Attribution 4.0 International (CCBY4.0) licence

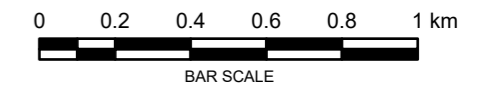

Disclaimer

a. © National Transport Authority (NTA) 2022. This drawing is confidential and the copyright in it is owned by NTA. This drawing must not be either loaned, copied or otherwise reproduced in whole or in part or used for any purpose without the prior permission of NTA.

b. This drawing is to be used for the design element identified in the titleblock. Other information shown is to be considered indicative only. The drawing is to be read in conjunction with all other relevant design drawings.

c. O.S. data used for plans are printed under © Ordnance Survey Ireland Government of Ireland. All rights reserved. Licence Number 2022/OSI_NMA_180 National Transport Authority. All elevations are in metres and relate to OSi Geoid Model (OSGM15) Mean Head. All Co-ordinates are in Irish Transverse Mercator Grid (ITM) as defined by OSi active local GPS station.

d. Information concerning the position of apparatus shown on this drawing is based on drawings supplied by the utility owners and/or the utility works contractor, whilst every care has been taken in the preparation of this drawing, positions should be taken as approximate and are intended for general guidance only and no representation is made by the NTA as to the accuracy, completeness, sufficiency or otherwise of this drawing and the position of the apparatus. The information contained herein does not purport to be comprehensive or final as the apparatus is subject to being altered and/or superceded. Recipients should not rely on this information. Any liabilities are hereby expressly disclaimed.

e. The information contained herein has been provided by the NTA but does not purport to be comprehensive or final. Recipients should not rely on the information. Neither the NTA nor any of its directors, officers, employees, agents, stakeholders or advisers make any representation or warranty as to, or accept any liability or responsibility in relation to, the adequacy, accuracy, reasonableness or completeness of the information provided as part of this document or any matter on which the information is based (including but not limited to loss or damage arising as a result of reliance by recipients on the information or any part of it. Any liabilities are hereby expressly disclaimed.



Rev	Date	Drn	Chk'd	App'd	Description
M01	Jun 2022	LF	SW	DK	ISSUE FOR PHASE 4 : PLANNING

Client

Date: 14/06/2022
Scale @ A3: 1:20 000

Consultant

Drawn: LF
Checked: SW
Approved: DK

Programme Title			
BUSCONNECTS DUBLIN CORE BUS CORRIDORS INFRASTRUCTURE WORKS			
Drawing Title			
Lucan to City Centre Core Bus Corridor Scheme			
Figure 7.8			
Modelled Annual Mean PM _{2.5} Impacts (µg/m ³) due to Lucan to City Centre Core Bus Corridor Scheme - Construction Phase (2024)			
Drawing File Name	Sheet Number	Status	Rev
BCIDE-JAC-ENV_AQ-0006_XX_00-DR-GG-0802	2 of 3	A	M01

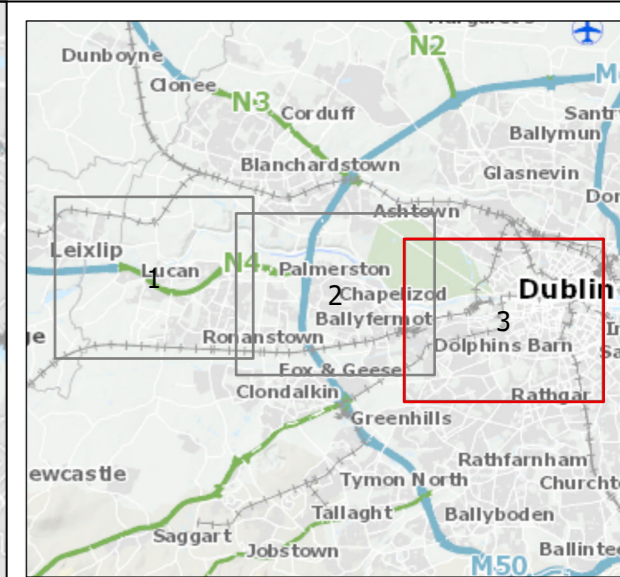
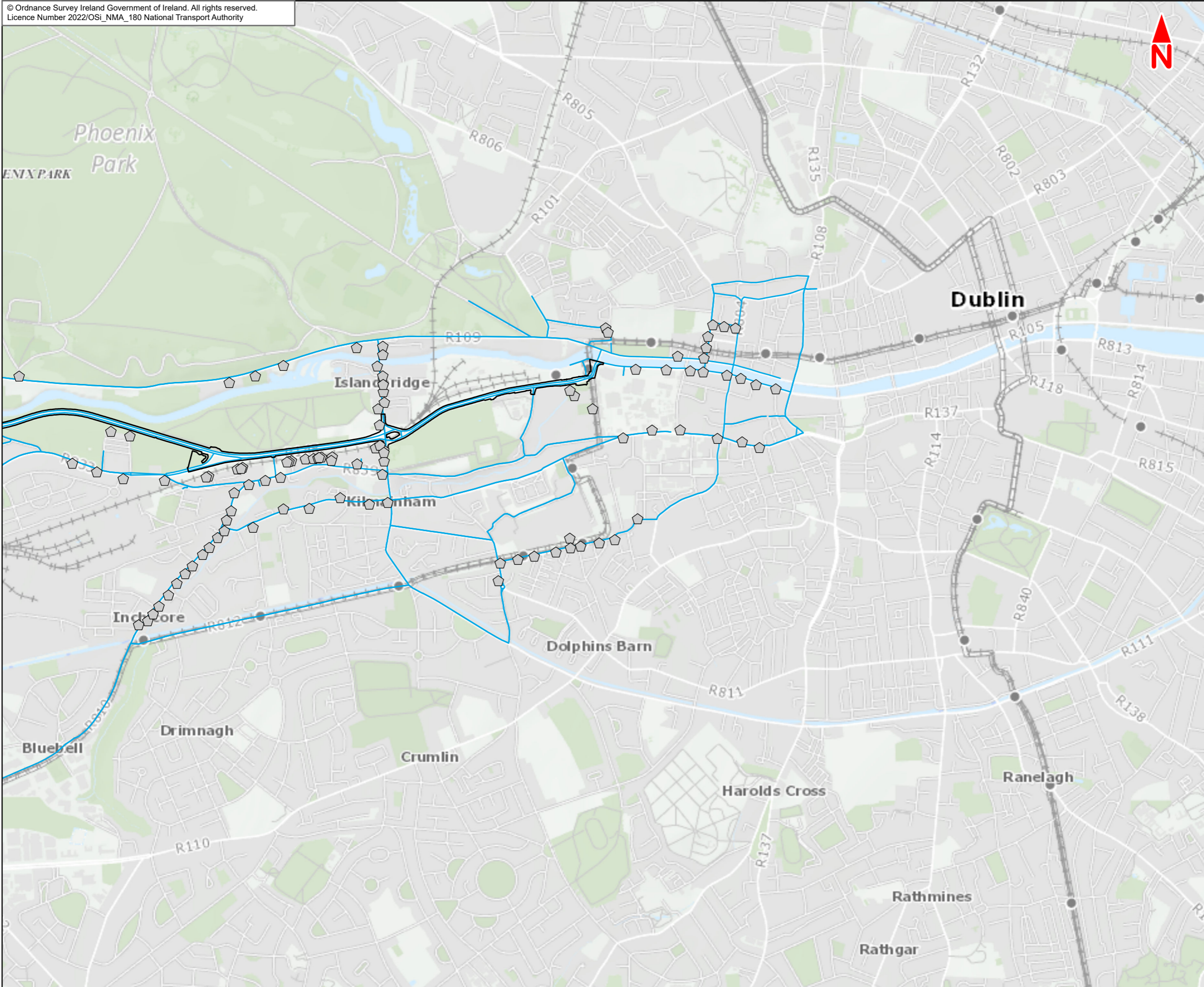

Legend :

- Lucan to City Centre Core Bus Corridor Scheme
- Modelled Road Network

Significance of the modelled change in the annual mean PM_{2.5} concentration due to Lucan to City Centre Core Bus Corridor Scheme (2024)

- Negligible
- Slight Adverse
- Moderate Adverse
- Substantial Adverse
- Slight Beneficial
- Moderate Beneficial
- Substantial Beneficial

PM_{2.5} Annual Mean Limit Value: 25 µg/m³

This drawing is not to be used in whole or in part other than for the intended purpose and project as defined on this drawing. Contains Irish Public Sector Data licensed under a Creative Commons Attribution 4.0 International (CCBY4.0) licence

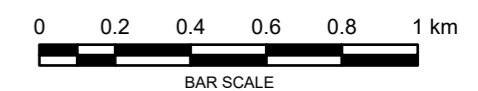

Disclaimer

a. © National Transport Authority (NTA) 2022. This drawing is confidential and the copyright in it is owned by NTA. This drawing must not be either loaned, copied or otherwise reproduced in whole or in part or used for any purpose without the prior permission of NTA.

b. This drawing is to be used for the design element identified in the titleblock. Other information shown is to be considered indicative only. The drawing is to be read in conjunction with all other relevant design drawings.

c. O.S. data used for plans are printed under © Ordnance Survey Ireland Government of Ireland. All rights reserved. Licence Number 2022/OSI_NMA_180 National Transport Authority. All elevations are in metres and relate to OSI Geoid Model (OSGM15) Mean Head. All Co-ordinates are in Irish Transverse Mercator Grid (ITM) as defined by OSI active local GPS station.

d. Information concerning the position of apparatus shown on this drawing is based on drawings supplied by the utility owners and/or the utility works contractor, whilst every care has been taken in the preparation of this drawing, positions should be taken as approximate and are intended for general guidance only and no representation is made by the NTA as to the accuracy, completeness, sufficiency or otherwise of this drawing and the position of the apparatus. The information contained herein does not purport to be comprehensive or final as the apparatus is subject to being altered and/or superceded. Recipients should not rely on this information. Any liabilities are hereby expressly disclaimed.

e. The information contained herein has been provided by the NTA but does not purport to be comprehensive or final. Recipients should not rely on the information. Neither the NTA nor any of its directors, officers, employees, agents, stakeholders or advisers make any representation or warranty as to, or accept any liability or responsibility in relation to, the adequacy, accuracy, reasonableness or completeness of the information provided as part of this document or any matter on which the information is based (including but not limited to loss or damage arising as a result of reliance by recipients on the information or any part of it. Any liabilities are hereby expressly disclaimed.

Rev	Date	Drn	Chk'd	App'd	Description
M01	Jun 2022	LF	SW	DK	ISSUE FOR PHASE 4 : PLANNING

Client

Consultant

Date: 14/06/2022
Scale @ A3: 1:20 000
Project Code: BCIDE
Originator Code: JAC

Drawn: LF
Checked: SW
Approved: DK

QMS Code

Programme Title			
BUSCONNECTS DUBLIN CORE BUS CORRIDORS INFRASTRUCTURE WORKS			
Drawing Title			
Lucan to City Centre Core Bus Corridor Scheme			
Figure 7.8			
Modelled Annual Mean PM _{2.5} Impacts (µg/m ³) due to Lucan to City Centre Core Bus Corridor Scheme - Construction Phase (2024)			
Drawing File Name	Sheet Number	Status	Rev
BCIDE-JAC-ENV_AQ-0006_XX_00-DR-GG-0803	3 of 3	A	M01

